

#NOTHING *STOPS* PHILANTHROPY



THE COMMUNITY FOUNDATION
of FREDERICK COUNTY
For Good. Forever. For Frederick County.

34th Annual Report to the Community ♦ July 2019–June 2020



Dear Friends of the Community Foundation,

The writing of this letter finds us all in a world-wide pandemic, known as COVID-19. The good news is while the pandemic has upended our lives, the “new normal” to which we are adapting has already proven that **#NothingStopsPhilanthropy**.

During FY2020, the Community Foundation raised money for The Forever Frederick County Fund, our unrestricted endowment that will support our community's most pressing situations as they arise. The first grants toward our new areas of strategic focus were launched: supporting families with children, preparing for an aging population, and responding to substance use disorder. COVID-19 emergency grant funding was distributed to nonprofits that were on the front lines helping people cope with the loss of employment, housing, childcare, and much more. All the while, our other strategic and impact grantmaking and scholarship programs were alive and well, with many volunteers behind the scenes ensuring the money went into the community and scholars received support for their studies.

#NothingStopsPhilanthropy was again proven by the 1,850 donors who made 3,785 gifts to one or more of our 740 funds, with most gifts going to our existing endowment that spends 5 percent of the annual market value on grants and scholarships. There were 430 scholarships presented to 314 students in support of their post-secondary efforts, and grants benefited more than 280 nonprofits serving in the areas of health and human services, youth programs, elder care, the arts, civic causes, animal well-being, historic preservation, the environment, basic human needs, and more.

While this report highlights the accomplishments of FY2020, we want you to know we are paying attention to how **#NothingStopsPhilanthropy** is reflected in our effort to be diverse, equitable, and inclusive to people of all ages, races, and genders. Our board of trustees, staff, and volunteers are working together to create meaningful and systemic change to ensure that Frederick County is an inclusive community where every person is regarded with dignity and respect and that everything we do as an organization reflects this commitment.

Thank you for your faithful and unwavering support. We are proud to be your trusted partner in carrying out your philanthropic goals. Because of you, **#NothingStopsPhilanthropy**.

Nancy M. Thrasher
Immediate Past Chairman

Michael H. Delauter, Esq.
Chairman, 2020–2021

Elizabeth Y. Day
President and CEO



Blessings in a Backpack's COVID-19 Emergency Relief grant provided emergency distribution of non-perishable, kid-friendly food throughout Frederick County. *Grant details on page 13.*

CONTENTS

6	Forever Frederick County Campaign	36	Scholar Success Stories	47	Community Foundation Funds
10	Grants	38	Scholar Appreciation	78	How to Start Your Own Fund
32	Strategic Funding Partners	39	Cornerstone Society	82	Fund Performance
33	How to Apply for a Grant	42	Diamond Society	83	Financial Highlights
34	Scholarships	45	Professional Advisor Council	84	Types of Funds
34	How to Apply for a Scholarship	46	FY2020 Committees	86	Sponsors

THE COMMUNITY FOUNDATION STAFF

MISSION STATEMENT

The Community Foundation is dedicated to connecting people who care with causes that matter to enrich the quality of life in Frederick County now and for future generations.



Elizabeth Y. Day
President and CEO



Tonyia Miller
Executive Assistant



Gail Fitzgerald, CPA, CGMA
Chief Financial Officer



Nancy Williford
Accounting and Technology Associate



Christopher Kiley
Accounting Associate II



Laura McCullough
Director of Philanthropic Services



Becki DeLauter
Philanthropic Services Manager



Diana Fulchiron
Director of Community Impact



Alysa Munday
Community Impact Associate



Sonia Tineo
Community Impact Associate



Max Cole
Director of Marketing and Communications



Joyce Summers
Special Projects Manager



Lena Laug
Administrative Associate

Elizabeth Y. Day
president@FrederickCountyGives.org

Tonyia Miller
info@FrederickCountyGives.org

Gail Fitzgerald, CPA, CGMA
cfo@FrederickCountyGives.org

Nancy Williford
acct.assistant@FrederickCountyGives.org

Christopher Kiley
acct2.assistant@FrederickCountyGives.org

Laura McCullough
development@FrederickCountyGives.org

Becki DeLauter
development.assoc@FrederickCountyGives.org

Diana Fulchiron
community.impact@FrederickCountyGives.org

Alysa Munday
gs.admin@FrederickCountyGives.org

Sonia Tineo
ci.associate@FrederickCountyGives.org

Max Cole
marketing@FrederickCountyGives.org

Joyce Summers
specialprojects@FrederickCountyGives.org

Lena Laug
office.assistant@FrederickCountyGives.org

The Community Foundation of Frederick County

312 East Church Street
Frederick, Maryland 21701
Phone 301.695.7660
Fax 301.695.7775
info@FrederickCountyGives.org
www.FrederickCountyGives.org

EXECUTIVE COMMITTEE



Nancy Motter Thrasher
Chairman
President
CBF Business Solutions, Inc.



Michael H. Delauter, Esq.
First Vice Chairman
Principal
Law Offices of
Michael H. Delauter, LLC



Rachel I. Mandel, M.D.
Second Vice Chairman
Consultant



C. Matt Wiley
Secretary
Retired
Bechtel Corporation



James D. Summers, CPA
Treasurer
Partner
Summers & Summers
CPAs, LLC



Thomas E. Lynch, III, Esq.
Immediate Past Chairman
Principal
Miles & Stockbridge, P.C.

TRUSTEES



Ian Bartman, Esq.
Principal
Offit Kurman, P.A.



Alejandro Cañadas, Ph.D.
Associate Professor
of Economics
Mount St. Mary's University



Stacey L. Collins
Vice President, Client and
Community Relations
PNC Financial Services
Group, Inc.



Gordon M. Cooley
Banking Executive



Michael Cumberland
Vice President
Keller Stonebraker
Insurance, Inc.



Taitia L. Elliott
Community Volunteer



Jean M. Joyce, CFP
Vice President
Wealth Management
Morgan Stanley



Amaris M. Little, D.D.S.
Dentist
Woodsboro Dental



Veronica D. Lowe
Deputy Director of Labor and
Employee Relations
Maryland Transit
Administration



R. Sean McAdam
Cloud Solutions Architect
Tessco Technologies



Linda S. Thane Morgan
President
Support Unlimited, Inc.



Darryn Naylin, Pharm.D.
Pharmacist
Hillcrest Compounding
Pharmacy



Nicole Chafitz Orr
Distinguished Young Women
Scholarship Program



Richard A. Pearrell
Retired Banker



Gregory Powell, Ph.D.
Principal
Powell Management
Resources



Daniel J. Schiffman
Wealth Management Advisor
Northwestern Mutual



Louanne S. Welgoss
Founding Partner
LTD Creative

2019–2020 BOARD OF TRUSTEES



◀ TRUSTEES EMERITUS

left to right: Charles V. Main, Donald C. Linton, CPA, and W. Jerome Offutt, Esq. This honor was conferred upon these three men for their selfless dedication, extraordinary vision, and exemplary service to the Community Foundation.

FOREVER FREDERICK COUNTY



Gordon M. Cooley, Campaign Chairman

THE FOREVER FREDERICK COUNTY CAMPAIGN

The Community Foundation launched its unrestricted endowment campaign in June 2019 to establish a flexible and sizable endowment fund to prepare for the future. Grants from the Forever Frederick County Funds will help address the most pressing issues in our community now, and as they evolve and change over time. Preparedness is key, and the Forever Frederick County Funds will help ensure that solutions can be achieved more quickly.

Grantmaking is currently driven by data from the 2018 Frederick County Human Needs Assessment Study, and similar studies will be used going forward. The board of trustees is committed to being proactive in its approach to use available funding wisely and most impactfully.

For more information about how you can help, visit www.ForeverFrederickCounty.org, or call our office at 301.695.7660 for a confidential conversation with our staff.

Dear Friends,

Can you envision Frederick County being a place where everyone is safe and secure, with ample resources available when help is needed? I can, and that's my motivation for chairing the Forever Frederick County campaign. I believe wholeheartedly that building this fund will make a difference in our community in the years to come.

When the Community Foundation's board of trustees embarked on the Forever Frederick County Campaign last year, we knew we had our work cut out for us. We also knew that Frederick County's history of giving was strong, so we kicked off the \$20 million campaign with great enthusiasm and optimism.

Almost simultaneously last fall, our Grants Committee accepted applications for funding in our three new areas of strategic focus: supporting families with children, preparing for a growing aging population, and responding to substance use disorder. These new strategic areas were the result of the 2018 Frederick County Human Needs Assessment (see page 9) and are the first examples of how the campaign will focus its grantmaking on Frederick County's greatest needs as they evolve.

Little did we know that in our first year of fundraising and grantmaking in these new strategic areas, our world would be turned upside down with the COVID-19 pandemic. Our community came together yet again and, through generous donors who trust our abilities, the Community Foundation was nimble and responsive to an unpredicted and sudden situation that affected every single person in some way.

We want to be fully prepared in the future. A fully endowed Forever Frederick County Fund of \$20 million will ensure the board's ability to act immediately in situations like COVID-19, and would have provided \$1 million for immediate, local use.

Thank you for supporting the Forever Frederick County campaign, and thank you to the donors who have already given or pledged support; their names are found on page 8. While we have raised just over \$15 million in current gifts and pledges, successor gifts and planned gifts (as of June 30, 2020), there is much work to be done to reach our goal. I hope you will be a part of ensuring that Frederick County is forever.

A handwritten signature in blue ink, reading 'Gordon M. Cooley'.

Gordon M. Cooley, Campaign Chairman



CHANGING LIVES THROUGH FOREVER FREDERICK COUNTY

The Getting Ahead Program is an internationally used tool that Seton Center in Emmitsburg has offered for nearly four years. Over a 16 to 20-week period, participants learn to build a better life for themselves and their families through curriculum education, discussion, and activities. The program is unique in that it is “agenda-free,” meaning that participants learn, through a peer-supported environment, to design their own arguments for change by learning to use community resources,

develop networking skills, and how to cope with change to create stability in their life. Since 2016, 41 people in northern Frederick County have graduated.

This man, Greg, graduated from the Getting Ahead program several years ago. He has progressed from a minimum wage job to a secure, well-paying position with an armored car company and is soon advancing his career with a new job at the Museum of the Bible in Washington, D.C. Greg has also found affordable housing for his family and is working towards becoming a homeowner. In his spare time, he gives back by volunteering with the local fire department. He is also very proud of recently acquiring a new vehicle.

With the success of the program, Sr. Martha Beaudoin, Seton Center executive director, applied for and received a grant from **The Supporting Families with Children Strategic Initiatives Fund**, one of the Community Foundation’s new strategic areas of focus. The grant helped with plans to expand the program to other areas of Frederick County in partnership with several nonprofits and educational institutions, with a focus on ALICE (Asset Limited, Income Constrained, Employed) families, and provided a vital tool for financially struggling families.

Greg’s journey to self-sufficiency is an example of how gifts to the Forever Frederick County Fund will serve to improve people’s lives and create long-lasting, positive change.

FOREVER FREDERICK COUNTY

The Community Foundation is proud to recognize the following Forever Frederick County Campaign Funds and donors who have supported the campaign with gifts of \$1,000 or more, as of August 13, 2020.

CURRENT FUNDS

The Mr. & Mrs. Ernest W. Ausherman Fund

The Nevin S. Baker Fund

The Sam and Joan Barrick Fund

The BB&T Unrestricted Fund

The R. Perry and Ethel Beckley Fund

The J. Milton Brunk Memorial Endowment Fund

The Joseph D. Byrd Fund

The Marion D. and Alice E. Carmack Endowment Fund

The Gordon and Teresa Cooley Unrestricted Fund

The Elizabeth Derr Unrestricted Fund

The C. Lester and Dorothy Dudrow Fund

The Lester and Dorothy Dudrow Fund

The Frederick Brick Works, Inc., Fund

The Frederick County Developers, Inc. Fund

The Frederick Jaycees Fund

The Frederick Mutual Insurance Company Fund

The Gene G. Gardner Memorial Fund

The Bess B. and Franklin S. Gladhill Fund

The Robert G. Hooper Unrestricted Fund

The William Hurwitz Memorial Endowment Fund

The Mr. and Mrs. Guy E. Kelly Fund

The Don Linton Family Fund

The Mr. & Mrs. Charles V. Main Fund

The John C. and Elaine H. Munson Memorial Fund

The Nancy's Charitable Fund

The Wayne C. Neely and Margaret S. Neely Fund

The W. Jerome Offutt Family Fund

The Peter H. and Lorraine Plamondon Fund

The John L. and Lucille H. Ponton Endowment Fund

The Mr. and Mrs. Myron W. Randall Fund

The Millard Milburn Rice and Mabel Long Rice Family Trust

The General Clair Wayne Shisler Fund

The F. Lawrence and Shirley J. Silbernagel Endowment Fund

The Klare S. Sunderland Fund

The Mr. and Mrs. Raymond Thomas Unrestricted Endowment Fund

The Mr. and Mrs. Norman E. Waltz Fund

The Lynne Marie Warner Memorial Fund

The De Willard Family Fund

The Bob and Becky Windsor Fund

The Jean Wright Memorial Fund

CURRENT GIFTS

The Ausherman Family Trust

Mrs. Albertine H. Baker

Mr. Edwin R. Boyer, III

Mr. William H. Browning, Jr.

Dr. and Mrs. Mark T. Butt

Ms. Joan Canfield

Mr. Nick Carrera

The Julie Ann Robertson Cashour Memorial Fund

Delaplaine Foundation, Inc.

Mr. J. Jason and Mrs. Ashley Goldsborough

Kevin R. Hessler, CPA

Ms. Jean M. Joyce

Mr. and Mrs. John P. Kondig

The Estate of Donald L. Lewis

Mr. and Mrs. Donald C. Linton

Mr. and Mrs. John McCullough

Mr. and Mrs. Michael J. McGowan

Ms. Evelyn Z. Nolan

Mr. and Mrs. William F. Orr

Mr. and Mrs. Adrian M. Remsberg, Jr.

Mr. James Shoemaker and Ms. Tamara Shoemaker

The Sgt. David J. Smith
Memorial Fund

Dr. Sonja B. Sperlich

Ms. Lois Noffsinger Spurrier

Mr. James D. Summers and
Ms. Eleanor Williams

Mr. and Mrs. Jon Teunis

Mr. and Mrs. Robert F. Waltz

PLANNED GIFTS

Dr. and Mrs. Arthur O. Anderson

Mr. and Mrs. John D. Brunk

Mr. Michael D. Cumberland

Mr. and Mrs. Michael G. Day

Mr. and Mrs. James E. Gangawere

Mr. John H. Jones and
Dr. Mary Jane McWilliams

Mrs. Janet E. King

Mr. Daniel J. Lajewski, Jr.

Ms. Meredith N. Mercer-Akre

Mrs. Marcella D. Shtatman

Mrs. Lorraine Stup

Mrs. Betty M. Waltz

Mr. and Mrs. H. Deets Warfield

Mr. and Mrs. Jeffrey Wilson

SUCCESSOR DESIGNATIONS

The Elizabeth J. Brady
Charitable Fund

The Dwight and Serene Q. Collmus
Family Fund

The Norman W., Edna V. and
Dorothy L. Etzler Memorial Fund

The Ford/Tolman Fund

The Halleman Family Fund

The D. Hunt and
Joan Hendrickson Fund

The Charles W. Hoff, III and
Margaret O. Hoff Family Fund

The Robert G. Hooper
Family Fund

The Kirkpatrick/LeGore
Family Fund

The Lyons Family Fund

The Make a Difference in
Thurmont Fund

The Morgan-Keller, Inc.,
Endowment Fund

The Mr. and Mrs.
Charles A. Nicodemus
Family Fund

The Garrett R. Petronchak
Memorial Fund

The Ruth Ann Randall and
James Edwin Smith Fund

The Philip Rauh Family
Endowment Fund

The David and Kay Stauffer
Family Fund

The H. Deets and Juanita Warfield
Donor-Advised Fund

The Mr. and Mrs.
John C. Warfield Fund

The DeWalt Willard
Charitable Gift Fund

**The 2018 Frederick
County Human Needs
Assessment was released
to the public in April 2019
and is the Community
Foundation's guiding
tool for grantmaking and
scholarship programs for
the next decade.**

It also serves as a
common reference tool for
governments, nonprofits,
and other organizations that
seek to improve well-being
in Frederick County.

From the 2018 study, three
areas emerged and the
Community Foundation has
prioritized these for its strategic
grantmaking in FY20 and
the next several years:

- Supporting families
with children
- Preparing for an
aging population
- Responding to substance
use disorder

The complete study
and executive summary is
available on the Community
Foundation's website at
**[www.FrederickCountyGives.org/
NeedsReport](http://www.FrederickCountyGives.org/NeedsReport)**.

GRANTS



YMCA of Frederick County Camp West Mar
Grant details on page 15.

In FY2020, **#NothingStopsPhilanthropy** was big and bold, with more than \$5.4 million in grant distributions. Grants were made possible by generous donors through unrestricted, donor-advised, designated, field of interest, agency, and fiscal sponsorship funds.

The following pages are a sampling of the grants provided that supported hundreds of programs. Grants impacted health and human services, youth programs, the arts, historic preservation, agriculture, civic groups, faith-based organizations, educational programs, agriculture, animal well-being, and much more. Thanks to the hard work of nonprofit staffs and volunteers, and the generosity of our donors, Frederick County benefited in countless ways.

Photos that include a green "Forever Frederick County" sign bring attention to the Community Foundation's first year of grantmaking in our new strategic areas of supporting families with children, preparing for an aging population, and responding to substance use disorder. Because most of these first-year grants were focused on capacity-building, staff from each organization is pictured.

The FY2020 list of grantees can be accessed at www.FrederickCountyGives.org/Grants.



◆ **CARING FOR PEOPLE**
\$2,716,827

Elder care services
Health and human services
Strategic funding for
basic human needs
Strategic funding for health care
Strategic funding for preparing
for an aging population
Strategic funding for supporting
families with children
Strategic funding for responding
to substance use disorder

◆ **COMMUNITY**
\$1,373,857

Civic and cultural organizations
Faith-based organizations
Community services

◆ **THE ARTS**
\$191,403

◆ **COVID-19**
EMERGENCY RELIEF
\$421,944

◆ **CHILDREN,**
YOUTH, EDUCATION
\$546,356

Educational programs
Youth programs and projects
Strategic funding for
children and youth

◆ **PRESERVATION: HISTORIC**
AND ENVIRONMENTAL
\$93,102

Historic preservation initiatives
Environmental support initiatives

◆ **AGRICULTURE**
AND ANIMALS
\$101,189

Agriculture education and support
Animal well-being

COVID-19 GRANTS

THE COVID-19 PHILANTHROPIC FUNDERS COLLABORATIVE

The Community
Foundation of
Frederick County

Ausherman Family
Foundation

The Mark and Susan Butt
Saturday Mornings Fund

The William Cross
Foundation

Delaplaine Foundation

The Kahlert Foundation

Our Heavenly
Cause Foundation

Helen J. Serini
Foundation

United Way of
Frederick County

Women's Giving Circle
of Frederick County

The Three C's: COVID, Collaboration and Continuity

So much has happened within Frederick County as a result of COVID-19. More than 4,379 people in our community have tested positive for the virus, 127 have died, and everyone—from infants to the elderly—have been and continue to be affected in some way.¹

The Community Foundation was a leader in responding to this crisis. When the pandemic began, Betsy Day, president and CEO, immediately pulled together the COVID-19 Philanthropic Funders Collaborative, consisting of major local funders within Frederick County. These organizations worked together to respond quickly and decisively, and through a coordinated effort of a single online grant application, Collaborative members could align their funding appropriately, without duplication. Throughout March, April, May, and June 2020, nearly \$1.3 million was distributed from the Collaborative members.

Given the unprecedented situation the pandemic caused, the Community Foundation had to prioritize its emergency grantmaking. Most immediately, it focused on emergency relief grants to local nonprofits who operated essential programs for vulnerable populations such as food distribution, emergency shelter, medical needs (including behavioral health), and more.

As events unfolded, it was clear the pandemic was creating long-term problems. Unemployment and personal loss of income, lost business revenue, and stress from extended isolation at home topped the list. The Community Foundation began to consider sustainability and how grants could help the community maintain some sense of normalcy. In addition to grants that continued supporting emergency relief for basic human needs, and things such as a quarantine and isolation shelter for first responders and healthcare workers, grants also helped local arts organizations keep the arts alive and accessible virtually, providing an emotional and creative outlet for many. Some organizations purchased supplies and distributed art kits and projects for children to help keep them engaged while parents worked from home. Other grants helped nonprofits expand their accessibility through updated phone systems that enabled encrypted calls and texting and the ability for staff to access these services at home. Still, other transitions to virtual systems allowed people needing mental health assistance or who were dealing with issues such as domestic violence or substance use disorder to access these services. From March through June 2020, \$421,944 was distributed directly from Community Foundation funds.

Because of groundwork laid in recent years with local funding groups, the Community Foundation was a catalyst in the COVID crisis and the call for action, again demonstrating its ability to be nimble in addressing the needs of Frederick County. The Community Foundation and the COVID-19 Philanthropic Funders Collaborative were able to help nonprofits maintain their continuity of services and cope with the significant increase of emergency needs, generate new sources of funding, and contribute to maintaining some normal life activities for people, community-wide.

The photos on pages 13, 14, and 15 represent a sampling of the grants provided by The Community Foundation's **COVID-19 Emergency Relief Campaign**.

¹ Statistics from
www.FrederickCountyMD.gov,
COVID-19 in Frederick County
page, as of 10.13.20.



1

1 Community Options, an organization that provides housing and employment opportunities for people with disabilities, received a grant to purchase personal protective equipment (PPE) and cleaning supplies during the pandemic. Pictured is a client who was able to safely grocery shop because PPE was available.



2

2 The Equine “heroes” at Frederick County 4-H Therapeutic Riding that provided therapeutic riding experiences for persons with disabilities prior to COVID-19, needed food and health care to ensure riders would have a safe environment to return to after the pandemic.

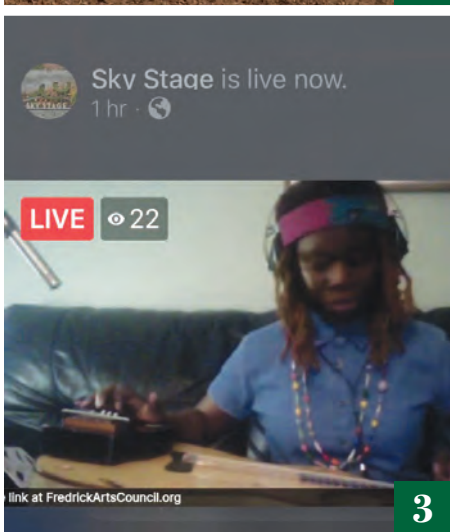

3

3 The Frederick Arts Council supported local artists and musicians in various ways during the pandemic, including holding performances scheduled at Sky Stage via live streaming. The grant helped cover the loss of revenue from admission fees and concession sales.

4 Boys & Girls Club of Frederick County received a grant that helped provide childcare for school-aged children during the stay-at-home order whose parents were essential personnel early in the pandemic. These youth were demonstrating social distancing.



4



5

5 Blessings in a Backpack’s grant provided emergency distribution of non-perishable, kid-friendly food throughout Frederick County each Friday to children under age 18. In mid-May, about 165,000 food items were provided to those in need.

COVID-19 GRANTS



6 Brunswick Main Street used its grant to provide 11 grants of \$1,000 each to help businesses in its downtown with expenses and loss of revenue during the pandemic.



7 Numerous small businesses in downtown Frederick received grants to help with expenses because of lost business created by the pandemic.

8 I Believe in Me, a youth mentoring organization, partnered with City Youth Matrix and used its grant to provide Hope Buckets to keep families engaged during the pandemic. Each bucket contained activities for STEM, art, music, reading, and exercise to encourage learning. Three times weekly, activities from the bucket were completed as a group with mentors and other peers.





9



10



11



12



13

9 One of the effects of COVID-19 and the stay-at-home order was a surge in domestic violence because of increased time and stress at home. Heartly House received grant funding to purchase a new phone system that would provide more options for victims to contact Heartly House in secure, encrypted ways, and also allow staff much greater remote ability to assist the victims.

10 Frederick Community Action Agency created an emergency food distribution program with its grant to help those in need during the pandemic. The program included mobile food drops to vulnerable populations and take-out meals from its soup kitchen.

11 The YMCA of Frederick County utilized its grant to convert Camp West Mar to a family shelter during the pandemic. Staff from Frederick County Head Start, a program managed by the YMCA in collaboration with the Religious Coalition for Emergency Human Needs, helped the children staying at Camp West Mar with activities to keep them engaged and reduce stress.

12 February Star Sanctuary, a cat and horse rescue farm, received a grant that allowed it to accept Frederick, a horse whose owners had to surrender him because they could not afford his feed and vet bills. The grant also helped purchase cat food for Sanctuary's animal food bank.

13 The Claggett Center, in partnership with the Frederick County government, used its event center and sleeping rooms to operate a non-congregate quarantine and isolation shelter for county first responders and healthcare workers during the pandemic. The grant assisted with the operational expenses.

GRANT SAMPLER

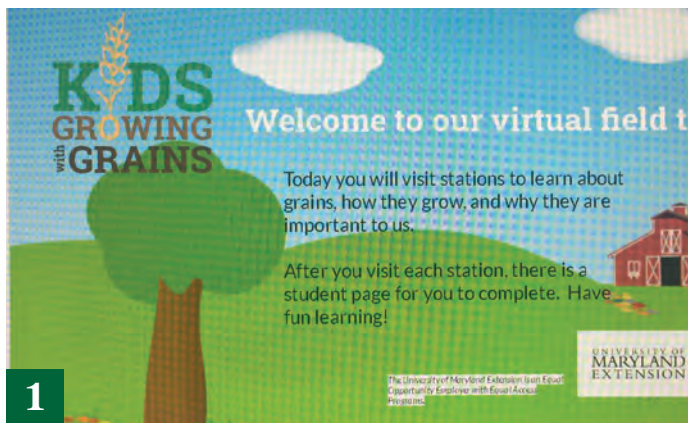

1 The Kids Growing with Grains program, provided by the Frederick County Extension Office, was offered to Frederick County Title 1 schools to teach students about grain production and how it ties to the food they eat. With the pandemic in the spring of 2020, field trips were not possible, so an interactive online program was developed and sent to teachers. Grants from **The Enhancing Agriculture Field of Interest Fund** and **The AG-C.I.T.E. Fund** supported the program.



2 The Animal Welfare League of Frederick County coordinated foster parents to bottle feed kittens whose mothers could not be found. Once old enough, they were spayed or neutered, microchipped and vaccinated, and became available for adoption. A grant from **The Nathan G. McDaniel Fund for The Animal Welfare League of Frederick County** supported this program as the kittens awaited their forever home.

3 The first grant from **The Claire McCardell Project Fund**, established by The Frederick Art Club, supported the creation of a statue honoring the iconic fashion designer Claire McCardell. The statue will be installed in 2021 at the east end of Carroll Creek Linear Park in Frederick.

4 New Hope United Methodist Church (formerly First United Methodist Church of Brunswick) received a grant from **The Edgar and Geraldine Virts Fund for First United Methodist Church of Brunswick** that supported its children and family ministries. Activities included gift wrapping and preparing Valentine's Day dinner for veterans, summer read-a-thon, and more to encourage fellowship.





5 School-readiness for children entering kindergarten is extremely important to ensure their social and emotional development, language, literacy, math, science, and other skills are ready. Several children attending Calvary United Methodist Church's Weekday School received scholarship assistance with a grant from **The Charles V. and Louise D. Main Endowment Fund**.



6 Aging in place is important for Frederick County seniors. With the help of a grant from **The Frederick Jaycees Fund**, Habitat for Humanity of Frederick County was able to improve this local couple's home by installing handrails on their steps and repairs in their bathroom, including a grab bar and ADA compliant toilet.

7 Heritage Frederick received two grants in support of garden projects. A grant from **The Mary Gregg Cornish Memorial Fund** supported educational programming in two new garden spaces: Story Time Garden and Medicinal Garden. A grant from **The Don Doughty and Linda Moran Fund** supported garden and streetscape improvements for its Church Street property.

8 A grant from **The Mark and Susan Butt Saturday Mornings Fund** provided more than 450 foster families with toys, gift cards, holiday items, and other necessities for children and youth in foster care, seniors, and vulnerable adults during the recent holiday season.



GRANT SAMPLER



9



11



12



10



13

9 The Religious Coalition for Emergency Human Needs helped this mom and her daughter find stable housing after they lost their home because of a family situation. They were able to live at the Emergency Family Shelter and receive other assistance to get back on their feet. Grants that supported the Religious Coalition programs were provided by **The Patrick and Sharon Linton Family Fund**, **The Religious Coalition for Emergency Human Needs Fund** and **unrestricted funds**.

10 The Frederick County 4-H Therapeutic Riding Program helps individuals with mental, physical, and/or emotional disabilities learn basic horsemanship skills, which helps improve muscle tone, balance and posture, and builds confidence and self-esteem. Grants from **The C. Rodman and M. Jean Ogle Myers Fund** and **The Frederick County 4-H Therapeutic Riding Program Fund** provided support.

11 The restoration of St. John's Union Church in Creagerstown was impacted with a grant from **The St. John's Lutheran Church of Creagerstown Endowment Fund**. Although the restoration is still ongoing, the church was able to be used for concerts, weddings, and funerals.

12 **The Graceham Moravian Church Fund** supported many ministries of the congregation, including this inter-generational production of "Are We There Yet? - The Story of Moses and the Exodus."

13 Volunteers with Blessings in a Backpack packed food bags at Lincoln Elementary School weekly to ensure that children had enough food for weekends and holiday periods when schools were closed. A grant from **The Children and Youth Strategic Initiatives Fund** supported the effort in 19 public schools in Frederick County, serving nearly 3,000 students.



14



16



15



17

14 With 15 successful years of providing services to children and their caretakers, Children of Incarcerated Parents Partnership needed to move from using the founder's home as its base of operations to its own office space. This was accomplished in part with a grant from **The Supporting Families with Children Strategic Initiatives Fund**. In addition, a grant from **The Leslie Ruby and Howard Looney Community Fund** assisted.

15 Centro Hispano de Frederick's programs include helping those age 60+ age in place, and a grant from **The Preparing for An Aging Population Strategic Initiatives Fund** assisted with its data collection efforts to improve services for a growing elderly Hispanic population in Frederick County.

16 Crossed Bridges, an organization devoted to helping those with substance use disorder, partnered with Frederick County Health Department to promote "Frederick County Goes Purple." This grassroots call to action, which helped bring community awareness about the opioid crisis and substance use disorders was supported with a grant from **The Responding to Substance Use Disorder Strategic Initiatives Fund**.

17 Warrior Canine Connection (WCC) received grants from **The Sgt. David J. Smith Memorial Fund** and **The Cresap's Rifles Post 78, 29th Division Fund**. WCC helps veterans recovering from the stress of combat reconnect with their families, communities, and life by assisting with training for disabled veterans. This veteran is a Frederick County resident who said this dog made all the difference in the world to him.

GRANT SAMPLER

18 This young woman, a Frederick County Girl Scout, was awarded the Ethel G. Harvey President's Award for her outstanding leadership and service to the Girl Scout Council. She was one of 2,796 girls who participated in Girl Scout activities in Frederick County in FY2020, which promoted G.I.R.L.-Go-getter, Innovator, Risk-taker, and Leader. Grants from **The George J. Barthel Scouting Fund**, **The Girl Scout Council of the Nation's Capital/Grants for Girls Fund**, and **The Philip and Janis Miller Wertheimer Fund** supported the programs.



18

19 Tranquil Tuesday is an off-the-track Thoroughbred horse rescued from a farm in Frederick County. She was in critical condition upon arrival at Days End Horse Farm Rescue. After veterinary care was received with the help of a grant from **The Animal Care Field of Interest Fund**, Tranquil Tuesday recovered to a healthy state.



19

20 The Frederick Chorale performed "Mystic Fire: American Poems in Song" which brought classical poems by authors such as Walt Whitman, Robert Frost, and more to life through beautiful choral settings. Grants from **The Nancy Roblin Fund for the Frederick Chorale** and **The Mr. and Mrs. Charles A. Nicodemus Family Fund** supported their musical contributions to the community.

Photo Credit: ©2019 Ron Hoehn, Friendly Creations Photography



20

21 The Rotary Club of Carroll Creek commissioned and installed three kinetic art sculptures for the Carroll Creek Linear Park as another way to beautify Frederick County. This kinetic sculpture, "Tree of Life," was supported with a grant from **The Adams Family Fund**.

Photo Credit: Rotary Club of Carroll Creek



21



22

22 This young woman received a scholarship from **The Albert H. and Etta F. Cohen Charitable Gift Fund** in support of her hospitality studies at Frederick Community College (FCC). Other scholarship funds that supported students attending FCC include **The Mr. and Mrs. Charles A. Nicodemus Family Fund, The Austin and Lillian Foland Scholarship Fund, The Frederick Community College Student Scholarship Fund, The Jerry Addington Sweeney II Memorial Fund, The Routzahn Business Scholarship Fund, The Walter P. Feaga Memorial Scholarship Fund at Frederick Community College, and The William H. and Marianne Browning Memorial Scholarship Fund.**



23

23 Centro Hispano provided field trip opportunities for participants in its Golden Years Program. A grant from **The Transportation Field of Interest Fund** helped with the cost of van rentals. In addition, a grant from **The Juana Delgado Rivas Fund for Centro Hispano de Frederick, Inc.** supported other programs.



24

24 Catoctin Forest Alliance received a grant from **The Environmental Preservation Field of Interest Fund** to purchase study stations for student discovery activities for the Cunningham Falls State Park Manor Area Education project.

25 A grant from **The YMCA Restricted Endowment Fund** provided scholarships for children needing financial assistance. The YMCA of Frederick County held a variety of safe and educational summer camps which were integral to developing confidence, independence, and social skills.



25

GRANT SAMPLER

26 United Way of Frederick County's ALICE (Asset Limited, Income Constrained, Employed) 2019 Report received support from **unrestricted funds**. The report provided information on those in Frederick County who have incomes above the Federal poverty level but struggle to afford basic household necessities. United Way also received grant support from **The H. Deets and Juanita Warfield Donor-Advised Fund, The James H. and Amy N. Clapp Family Fund, The Mr. and Mrs. Charles A. Nicodemus Family Fund, The Kiwanis Club of Suburban Frederick Fund, The Charles and Teresa Hoke Endowment Fund**, and **The United Way of Frederick County Endowment Fund**.

27 A grant from **The PNC Fund** supported the activities and programs of the Frederick County 4-H Beef and Swine Club. Pictured is the 2019 grand champion hog.

Photo Credit: A Personal Touch Photography/Kitty Gialanella

28 The African American Resources Cultural Heritage Society (AARCH) of Frederick County received a grant from **The William O. Lee, Jr. and Family Endowment Fund** for the preservation of 450 issues of County Globe African American newspapers published from 1990 through 2005. The papers are a valuable historical resource pertaining to African American History in Frederick County.

29 This young man, age 10, has autism and a rare metabolic condition that requires hospitalization several times each year. He loves fish, fishing, and anything with gills, and with a grant from **The Monocacy Foundation Developmental Disabilities/Doris Remsberg Fund**, he and his mom spent a few days at the Rod N Reel Resort on the Eastern Shore where he enjoyed all kinds of fishing adventures.



30 Parents and their young children graduated from Mental Health Association of Frederick County's Healthy Families program. With the support of a grant from **The Children and Youth Strategic Initiatives Fund**, the program provided activities to help parents learn skills that ensured their children's cognitive, social, emotional, and physical development.

31 The Spanish Speaking Community of Maryland received a grant from **The Supporting Families with Children Strategic Initiatives Fund** for the purchase of iPads, which helped low-income job seekers become more self-sufficient and meet their full employment potential. With help from case managers, clients learned to search out and apply for jobs.

32 The Rides for a Lifetime program operated by Partners in Care received a grant from **The Preparing for An Aging Population Strategic Initiatives Fund** to help expand the ability for seniors to request services and volunteers to respond. Partners in Care said the relationships that result from rides given and other services help prevent social isolation for seniors, and often help maintain or improve health situations.

33 Warfighter Advance, a nonprofit dedicated to helping veterans with post-deployment life and PTSD (post-traumatic stress disorder), received a grant from **The Sgt. David J. Smith Memorial Fund**. Pictured is a group of Warfighter Advance alumni from Frederick County and surrounding counties who completed the Advance 7-Day program.



30



32



31



33

GRANT SAMPLER



34

34 The Bar Association of Frederick County Justice For All Fund provided a grant to Mental Health Association of Frederick County for its Court Appointed Special Advocates (CASA) program. Advocates assisted children who are abused and neglected and helped them to be placed in permanent homes. Pictured is the 2020 CASA Advocates following their swearing-in ceremony.



35

35 The Parents Lead Program at Frederick Community College helps women with children participate in a learning community designed to help them earn an associate degree. **The Women's Giving Circle of Frederick County Fund** provided a grant to assist with childcare. This woman was celebrating completion of 31 credits needed towards her degree.

36 Friends of Waterford Park worked tirelessly to maintain trees in the park and keep the area beautiful for all to enjoy. A grant from **The Friends of Waterford Park, Inc. Fund** helped treat diseased ash trees. The ash tree pictured is one of the largest in the park and would not have survived without the treatment.



36

37 The Maryland Room at C. Burr Artz Library houses an extensive collection of historical documents pertaining to Maryland and Frederick County. Grants from **The Frances Delaplaine Randall Endowment Fund for Historic Research of Frederick County**, **The Janet L. Michael Fund**, **The Randall Family's Gift to the Maryland Room**, and **The Richard T. Lebherz Endowment Fund** helped to purchase preservation boxes to house Frederick Community College's oral history collection of interviews with Frederick's Civil Rights leaders. Staff was also able to purchase a HEPA vacuum to safely eliminate dust from items as well.



37



38

38 Eighty percent of the families served by Second Chances Garage, a low-cost auto purchasing and repair business, have children. A grant from **The Supporting Families with Children Strategic Initiatives Fund** allowed Second Chances Garage to hire a second mechanic and increase its repair capacity for low-income residents. In addition, a grant from **The Basic Human Needs Strategic Initiatives Fund** helped it carry out its mission.



39



40

39 Helping seniors age in place is important, and Frederick Health Hospital's Chronic Care Management Team partnered with The Frederick County Department of Aging to provide medication support and reminders, resulting in a decrease in hospital visits. A grant from **The Preparing for An Aging Population Strategic Initiatives Fund** and **The Health Care Strategic Initiatives Fund** supported the program.

40 Frederick Rescue Mission's Changed Life Recovery Program helped 23 men overcome addiction and homelessness during FY2020. A grant from **The Responding to Substance Use Disorder Strategic Initiatives Fund** supported the program. In addition, grants from **The Basic Human Needs Strategic Initiatives Fund** and **The Elmira B. Cook Endowment Fund for the Frederick Rescue Mission** provided additional funding.



41

41 Children with catastrophic illnesses and their family and caregivers need time for fun and relaxation. With the help of a grant from **The Sharon I. Hooper Fund for Children**, tickets to events were provided for an afternoon or evening of entertainment. "Dog Man, The Musical" is pictured here. Other funds supporting the Weinberg Center included **The H. Deets and Juanita Warfield Donor-Advised Fund**, **The Harry George and Dee Dolan Charitable Fund**, **The Janet L. Michael Fund**, and **The Weinberg Center for the Arts Endowment Fund**.

Photo Credit: Jeremy Daniel

GRANT SAMPLER

42 The Salvation Army's Pathway to Hope initiative provided individualized services to families with children who were actively working to break generational cycles of crisis and vulnerability. Families participated in a step-by-step program to become stable and self-sufficient. Here, a program participant helps a Salvation Army staff member distribute water to children in her neighborhood. A grant from **The Sharon I. Hooper Fund for Children** supported Pathway to Hope. In addition, The Salvation Army received unrestricted grants from **The H. Deets and Juanita Warfield Donor-Advised Fund**, **The Marion D. and Alice E. Carmack Endowment Fund**, **The Patrick and Sharon Linton Family Fund**, **The Trail Mathias Michel Fund**, **The Community Emergency Assistance Fund**, **The Janet L. Michael Fund**, and **The Philip and Janis Wertheimer Fund for the Salvation Army/Frederick Corps**.



43 Woman to Woman Mentoring, a local nonprofit that cultivates mentoring relations to provide women with guidance, support, and community connections, matched more than 75 mentoring pairs and led four six-month classes. Its programs were supported by a grant from **The Leslie Ruby and Howard Looney Community Fund**.



44 This new kiosk at The National Museum of Civil War Medicine was added to recognize the Irish-born men who served in the Union Army with the help of a grant from **The Frank R. Parsons Fund for the National Museum of Civil War Medicine Fund**. The museum also received grant support for its programs from **The Robert E. Gearing National Museum of Civil War Medicine Endowment Fund**.

45 To better serve its clients, Asian American Center received a grant from **The Supporting Families with Children Strategic Initiatives Fund** to upgrade and expand case management technology so that service capabilities, data collecting, and result measurement were greatly improved.



45

44



46

46 In partnership with The Housing Authority of the City of Frederick, Advocates for the Aging of Frederick County (AAFC) received a grant from **The Preparing for An Aging Population Strategic Initiatives Fund** to assist in creating a service coordination model and collect data for low-income seniors living in single-unit housing. Pictured are AAFC volunteers.



47

47 Mission of Mercy was able to expand its capacity of care for patients affected by substance use disorders through the addition of an opioid safety educator on-site at its clinics and by increasing its purchases of Narcan kits. These initiatives were supported by a grant from **The Responding to Substance Use Disorder Strategic Initiatives Fund**. Mission of Mercy also continued its partnership with Frederick Health Hospital, receiving referrals for patients being discharged who do not have a medical home, supported by a grant from **The Health Care Strategic Initiatives Fund**. In addition, grants from **The Jack V. Leishear Endowment Fund, The Brunswick Area Fund, The Remsberg Family Fund, The Jane White Fund for Mission of Mercy, The Peggy Waxter Fund for Mission of Mercy**, and **unrestricted funds** supported its mission.



48

48 Helen Smith, a well-known Frederick County artist, was honored on her 100th birthday in 1994 with **The Helen L. Smith Scholarship Fund for Children and the Arts** by the Community Foundation and other local organizations. Since then, thousands of children have participated in art classes at The Delaplaine Arts Center supported by annual grants from the fund. In addition, the Delaplaine received grants from **The Sharon I. Hooper Fund for Children** to help supply art kits for children, **The Delaplaine Visual Arts Education Center Endowment Fund, The Robert E. Randall Memorial Endowment Fund, The Colleen M. Remsberg Memorial Fund**, and **The Mary Mason Hendrickson Memorial Fund**.



49

49 The American National Red Cross held blood drives throughout Frederick County as part of its disaster relief services. Grants from **The Leah D. Fleming Fund Supporting American Red Cross, The Rhema H. Fogle Memorial Endowment Fund, The H. Deets and Juanita Warfield Donor-Advised Fund, The Jack V. Leishear Endowment Fund, The Marion D. and Alice E. Carmack Endowment Fund, The Patrick and Sharon Linton Family Fund**, and **The Mr. and Mrs. Charles A. Nicodemus Family Fund** supported American Red Cross programs.

GRANT SAMPLER



50

50 The Sergeant Lawrence Everhart Chapter, Sons of the American Revolution Frederick Town Fife and Drum Corps, participated in many local and regional parades throughout the year and won first place in the Youth Band category in the George Washington parade in Alexandria. The group is open to young musicians from ages 10–19 interested in fife and drum corps music and promoting Frederick's patriotic heritage. A grant from **The Sergeant Lawrence Everhart Chapter of the Sons of the American Revolution Fund** supported its activities.

Photo Credit: Jeff Malet for The Georgetown



51

51 Thirty-nine percent of Frederick County's population is ALICE families (Asset Limited, Income Constrained, Employed) and it is often difficult for children and youth to participate in extracurricular activities because of lack of transportation. City Youth Matrix provided transportation, activity scholarships, and assisted parents with the registration process. The youth pictured was able to participate in a gymnastics program. A grant from **The Supporting Families with Children Strategic Initiatives Fund** helped its efforts to expand its pool of drivers to enable more youth to be involved. In addition, grants from **The Libby Hough Van Winkle Children's Fund**, **The Performing Arts Field of Interest Fund**, and **The Pritchett Family Foundation Fund**.



52 Many Frederick County seniors cannot afford major home repairs. Habitat for Humanity of Frederick County's A Brush with Kindness program organizes volunteers and contractors to provide roof repairs, remodeling for handicap accessibility, and much more. A grant from **The Preparing for An Aging Population Strategic Initiatives Fund** supported this program. In addition, grants from **The William E. Barnhart Memorial Fund**, **The Human Services Field of Interest Fund**, **The William E. Cross Special Needs Fund**, **The Dola Burkentine Nonprofit Marketing Fund**, and **The Florence Zahler Memorial Cancer Support Fund** assisted with repairs.



52

53 Early in 2020, Other Voices Theatre presented the musical “Evita.” The production was supported by a grant from **The Randall Charitable Trust Donor-Advised Fund**. Other Voices Theatre also received a grant from **The COVID-19 Emergency Relief Fund** to help with expenses during the pandemic while the theatre was dark.

Photo Credit: Steve Knapp



53

54 To lower barriers to post-secondary education, a coalition of local organizations known as the Frederick County FAFSA Coalition organized eight workshops to assist students in completing the Free Application for Federal Student Aid (FAFSA). The FAFSA Coalition included Frederick Community College, Frederick County Public Schools, Hood College, Mount St. Mary’s University, The Housing Authority of the City of Frederick, United Way of Frederick County, and The Community Foundation of Frederick County.

55 Faith House, a transitional housing program for women and their children, provides a stable environment where they can heal, develop work skills, pursue education, and obtain employment and housing. A grant from **The Supporting Families with Children Strategic Initiatives Fund** benefited more than 40 women and children in FY2020, as well as grant from **The Basic Human Needs Strategic Initiatives Fund**.



54

56 As demand for services increased, Daybreak Adult Day Service outgrew its phone system. With the help of a grant from **The Preparing for An Aging Population Strategic Initiatives Fund** to purchase a new system, Daybreak is now functioning more efficiently as they support seniors with cognitive and physical day programs.



56



55

GRANT SAMPLER



57



58



59

57 The counseling team at Heartly House expanded its skills and knowledge by receiving training in evidenced-based clinical interventions that are effective in treating trauma and reducing the impact of Adverse Childhood Experiences. **The Supporting Families with Children Strategic Initiatives Fund** supported the educational program. Other funds that provided support include **The Mary Mason Hendrickson Memorial Fund**, **The Mr. and Mrs. Charles A. Nicodemus Family Fund**, **The Heartly House Children's Services Endowment Fund**, **The M. Robert Ritchie Fund for Heartly House's Youth Programs**, **The Ramona C. Remsberg Fund for Heartly House**, and **The Sue Hecht Heartly House Fund**.

58 Interfaith Housing Alliance (IHA) received a grant from **The Supporting Families with Children Strategic Initiatives Fund** to assist with technology upgrades that will allow its staff, through software upgrades, to better serve families in the community. Online rent payments through a new, more robust website reduced late fees and evictions, and online appointment scheduling for financial and housing counseling helped more people utilize those programs. IHA also received grant support from **The PNC Homeownership Assistance Fund** and **The H. Deets and Juanita Warfield Donor-Advised Fund**.

59 Family Partnership staff, with the help of a grant from **The Supporting Families with Children Strategic Initiatives Fund**, participated in strategic planning and program assessment to help position the organization for expansion. Staff training expanded their capacity to deliver services that are neuroscience-based and trauma-informed so they can better assess family situations. In addition, a grant from **The Children and Youth Strategic Initiatives Fund** supported its Bright Futures program by helping parents ensure their child achieved school-readiness by age 5.



60 Seton Center in Emmitsburg worked towards expanding its Getting Ahead Program for ALICE (Asset Limited, Income Constrained, Employed) families to help them gain economic, emotional, and social stability. The program teaches skills for using community resources, networking, goal setting, and more in a peer-supported environment. The program was supported with a grant from **The Supporting Families with Children Strategic Initiatives Fund**.

61 In an effort to serve more adults with families, especially ALICE (Asset Limited, Income Constrained, Employed) families, the Literacy Council of Frederick County received a grant from **The Supporting Families with Children Strategic Initiatives Fund** to expand its marketing and outreach to recruit and train more volunteers. It also received grants from **The Betty Seligmann Literacy Endowment Fund, The Kaye E. Ramsburg Memorial Fund, The Job Training and Skills Development Field of Interest Fund**, and **unrestricted funds** to help carry out its mission.



62 A grant from **The Gregory Joseph Troy Memorial Fund** provided funding for two "bite suits" used to train police dogs. The City of Frederick Police Department and the Frederick County Sheriff's Office worked with their K-9s using the suits which are custom-fitted to the officers performing the training.

STRATEGIC *FUNDING* PARTNERS

FY2020 Strategic Funding Partners boldly expanded their **#NothingStopsPhilanthropy** generosity to the Community Foundation's three new areas of focus. In addition to positively impacting services for the homeless and precariously housed, access to health care, and school-readiness for children, they also provided funding towards preparing for an aging population, supporting families with children, and responding to substance use disorder. Their commitment is greatly appreciated.



Pictured, from left, front row: Peggy Waxter, **The Garrett R. Petronchak Memorial Fund**; Dorothy L. Etzler, **donor**; De Walt J. Willard, Jr., **donor**; Colette Baker, **The Kiwanis Club of Suburban Frederick Fund**; Elizabeth J. Brady, **donor**.

Back row, from left: Michael and Marlene Young, **donors**; Donald and Rebecca Linton, **donors**; Donald and Beverlie Wissner, **donors**; Robert L. DeLauter, **The Robert G. De Lauter Family Fund**; Arthur O. Anderson, **donor**, and Elizabeth Y. Day, Community Foundation President and CEO.

Strategic funding was provided by:

The Mark and Susan Butt Saturday Mornings Fund supported The Housing Authority of The City of Frederick, Student Homelessness Initiative Partnership (SHIP) and The Salvation Army.

Dorothy L. Etzler supported Frederick Health Hospital's Medication Management Program.

The Frederick Mutual Insurance Company Fund supported Blessings in a Backpack and Frederick Rescue Mission.

The Kiwanis Club of Suburban Frederick Fund supported Heartly House.

The PNC Fund supported Mental Health Association of Frederick County.

The Garrett R. Petronchak Memorial Fund supported Mission of Mercy.

Mr. and Mrs. Donald A. Wissner, and a matching gift from **Johnson & Johnson**, supported Children of Incarcerated Parents Partnership and Frederick Rescue Mission.

The Big Brothers Big Sisters of Frederick County Endowment Fund, **The U. Merhl, Margaret T. and Sharon I. Hooper Fund**, **The PNC Fund**, **The Margaret S. Stauffer Fund**, **The Gail A. Wood and Family Endowment Fund**, and **The Youth Field of Interest Fund** supported school-readiness for children.

The Joseph D. Byrd Fund, **The Health Care Field of Interest Fund**, and a gift from **Mr. and Mrs. David G. Thomassen** supported access to health care.

The Caroline and Jimmy Atkins Fund, **The Nevin S. Baker Fund**, **The R. Perry and Ethel Beckley Fund**, **The Mark and Susan Butt Saturday Mornings Fund**, **The Lester and Dorothy Dudrow Fund**, **The Gene G. Gardner Memorial Fund**, **The Bess B. and Franklin S. Gladhill Fund**, **The Charles W. Hoff, III and Margaret O. Hoff Family Fund**, **The Lyons Family Fund**, **The Robert and Ardeth Moler Family Fund**, **The John C. and Elaine H. Munson Memorial Fund**, **The Wayne C. Neely and Margaret S. Neely Fund**, and gifts from **Frederick Mutual Insurance Company**, **Mr. and Mrs. James L. Hartley**, **Gabrielle Keller**, **Jeanne Lee**, **Mr. and Mrs. Tod P. Salisbury**, **Mr. and Mrs. Alfred P. Shockley**, **Betty M. Waltz**, and **De Walt J. Willard, Jr.** provided unrestricted gifts supporting services to the homeless and precariously housed, access to health care, and school-readiness for children.

The Steve and PJ Barger Family Endowment Fund, The Julie Ann Robertson Cashour Memorial Fund, The Robert G. De Lauter Family Fund, The FoodPRO CORP Fund, The Robert G. Hooper Family Fund, The Robert C. and Jane E. Ladner Charitable Fund, The Lyons Family Fund, The David and Kay Stauffer Family Fund, The Dan and Jackie Ward Family Fund, and gifts from **Elizabeth J. Brady, Marion Carmack, Jr., Nancy N. Franck, Mr. and Mrs. Larry Grove, Elizabeth K. Hale, Addie B. Null, Shirley R. Richardson,** and **Michael and Marlene Young** benefitted the strategic initiative of supporting families with children.

The Steve and PJ Barger Family Endowment Fund, The Elder/Senior Care Field of Interest Fund, The FoodPRO CORP Fund, The Robert C. and Jane E. Ladner Charitable Fund, The Lyons Family Fund, The David and Kay Stauffer Family Fund, The Dan and Jackie Ward Family Fund, and gifts from **Dr. and Mrs. Arthur Anderson, Elizabeth J. Brady, Marion Carmack, Jr., Nancy N. Franck, Elizabeth K. Hale, Mr. and Mrs. Donald C. Linton, Addie B. Null,** and **Shirley R. Richardson** supported the strategic initiative of preparing for an aging population.

The Steve and PJ Barger Family Endowment Fund, The James H. and Amy N. Clapp Family Fund, The FoodPRO CORP Fund, The David and Kay Stauffer Family Fund, The Substance Use Disorder Treatment for Frederick County Youth Fund, The Dan and Jackie Ward Family Fund, and gifts from **Elizabeth J. Brady, Addie B. Null,** and **Shirley R. Richardson** supported the strategic initiative of responding to substance use disorder.

The Samuel W. and Joan J. Barrick Fund, The Philip Rauh Family Endowment Fund, and gifts from **William H. Browning, Jr., Mr. and Mrs. Bernard Davisson, Frederick Mutual Insurance Company, Mr. and Mrs. Andrew Grossnickle, Gabrielle Keller, Karllys Kline and Tom Lynch, Addie B. Null,** and **Shirley R. Richardson** provided unrestricted gifts supporting families with children, preparing for an aging population, and responding to substance use disorder.

HOW TO APPLY FOR A GRANT

The Community Foundation conducts two annual competitive grant cycles for nonprofits working to have an impact on Frederick County. The Strategic Grants are currently focused on outcome-driven projects that will help accomplish our strategic initiatives in the areas of supporting families with children, preparing for an aging population, and responding to substance use disorder. Impact Grants are for any project that will make a critical difference in Frederick County. Both of these types of grants are made possible by the Community Foundation's funding partners, unrestricted funds, selected donor-advised funds, and field of interest funds. The Strategic and Impact grant cycles open in the summer of each year with grant decisions announced in the fall. Other grant opportunities are available throughout the year and are referred to as "rolling grants." Prospective grantees are encouraged to check the website periodically for funding opportunities. All applications are completed online at www.FrederickCountyGives.org/Grants.

The Community Foundation's Grants Committee carefully reviews each application for the merit of the proposal and compliance with the fund's criteria for grantmaking. In addition, the Community Foundation performs due diligence on each application to ensure that organizations are in good standing at the federal and state level. Grants are limited to 501c3 nonprofit organizations, existing governmental/quasi-governmental agencies, organizations applying for a project not funded by tax revenue, faith-based organizations requesting funding for non-sectarian activities, and civic groups requesting funding for a charitable cause.

All grantees are required to submit reports to the Community Foundation on the use and impact of the grants.

*Grant application dates and details are subject to change;
please visit www.FrederickCountyGives.org/Grants for current information.*

SCHOLARSHIPS



HOW TO APPLY FOR A SCHOLARSHIP

Applicants apply online at www.ScholarshipsFrederickCounty.com to complete the scholarship application. The Community Foundation holds more than 270 scholarships, each with unique qualifying criteria. Submitted applications are automatically assigned to all scholarship pools for which they qualify. All applications are then reviewed by a volunteer Scholarship Selection Committee that narrows each scholarship pool to the most qualified applicant. The application period is open in the spring of each year. Some trade and technical scholarships are available on a rolling basis throughout the year.

For the specific application availability, please visit www.ScholarshipsFrederickCounty.com for the most current information.

\$1.2M
in scholarships

430
scholarships
presented

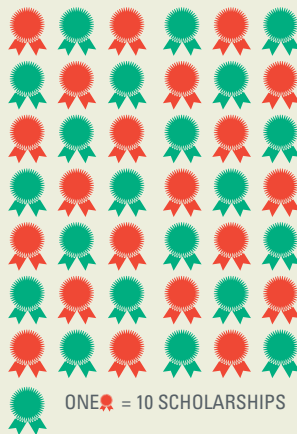

314
students received
scholarships

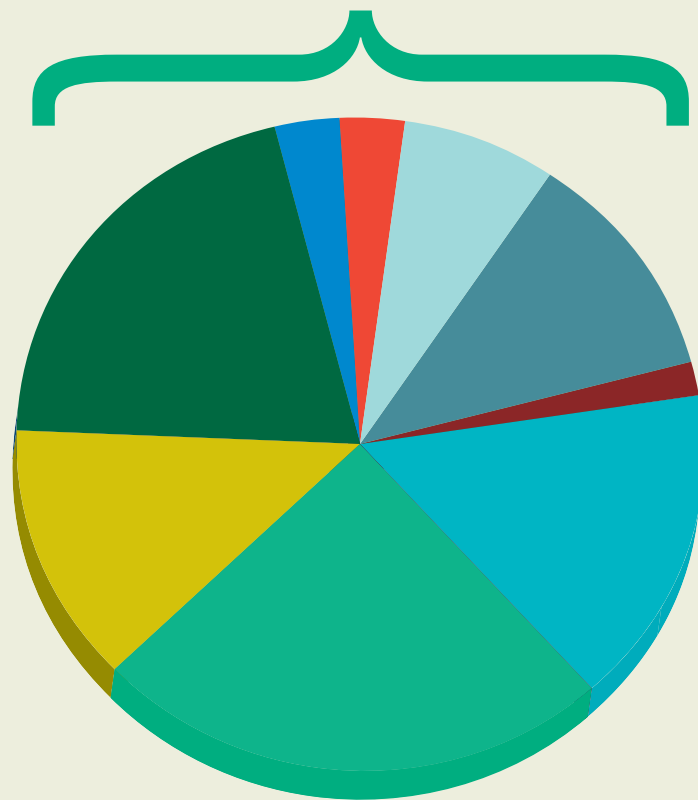

major areas of study

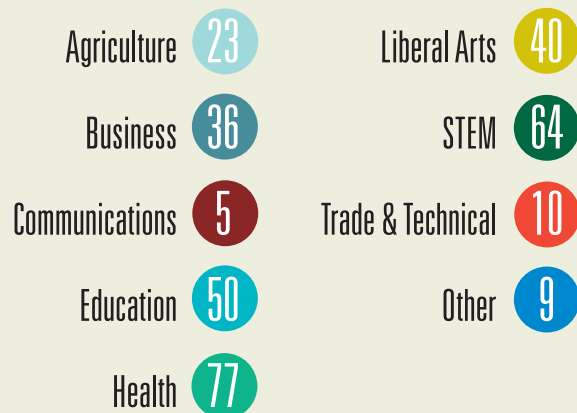

136 graduating high school seniors
received scholarships

students already
enrolled in college **178**

SCHOLARSHIP *SUCCESS* STORIES



CARMEN KAARID

Carmen says the scholarships she received allowed her the opportunity to explore her path and discover her passion for public policy and advocacy. A 2012 graduate of Urbana High School, she earned an associate degree from Frederick Community College. Initially a nursing major, Carmen realized in her first year that her talents were better suited to a non-health care field and decided that social work would provide the opportunity to help others and was more aligned with her skills and abilities. She then earned a Bachelor of Arts in Social Work from the University of Maryland, Baltimore County (UMBC), and then a Master of Social Work from UMBC. Carmen is employed as a legislative services coordinator for the Montgomery County Council and is serving a three-year term as a commissioner for the Frederick County Commission for Women. She says her goal in life is to serve others by developing and advocating for policy and legislation, especially issues that affect women. Her future career plans include election to public office. Carmen's success was helped with scholarships from **The George Wesley Gilbert Memorial Scholarship Fund** and **The Margaret E. Brust Nursing Scholarship Fund**.



JARED HARSHMAN

Jared says that because of the financial boost provided by scholarships from the Community Foundation, his career possibilities are limitless. Jared's dream was to attend Oklahoma State University, a mid-west school known for its agricultural program and one of the largest land-grant schools in the nation. He did just that, after graduating from Linganore High School in 2014. He earned his Bachelor of Science in Animal Science with a minor in Agriculture Economics, and in July 2020, graduated again with a Master of Science, concentrating in swine nutrition. During his time as a graduate assistant, he facilitated research trials at Oklahoma State University's Swine Research and Education Center and assisted with classroom and laboratory teaching. Jared's career goal of working with a major food company specializing in swine species was helped with scholarships from **The Gene, Evelyn and Ernest Family Scholarship Fund II**, **The Jacob W. Hubble Memorial Scholarship Fund**, **The Edward D. Grove, Sr. Scholarship Fund**, and **The Frederick County Agriculture Scholarship Fund**.



MICHELLE MOLINA

Michelle graduated from Urbana High School in 2012 and then earned a degree in early childhood education from the University of Maryland, College Park in 2016. Since then, she has been teaching second grade for Montgomery County Public Schools. Michelle says the scholarships she received from **The Mary E.M. and Ruth E. Smith Scholarship Fund** and **The Don and Rosa Rippeon Scholarship Fund** alleviated her family's financial burden of attending college and allowed her to pursue her passion for teaching. Currently, Michelle is pursuing a Master's degree in curriculum and instruction with a focus on educational leadership at McDaniel College. She plans to move into school administration and her future dream is opening a school.



CAROLINE STRAKONSKY

As the daughter of two professional educators, it's no surprise that Caroline decided to pursue a career in education, too. After graduating from Frederick High School in 2016, Caroline earned a degree in elementary education from High Point University, graduating during the COVID-19 pandemic. Caroline says the scholarships she received from **The Mary E.M. and Ruth E. Smith Scholarship Fund** helped her to believe in her abilities because of this hometown support, and they also inspired her during her student teaching experience to be the best she could be. In the fall of 2020, Caroline began her career as a 3rd-grade reading and writing teacher at Deer Crossing Elementary in Frederick County. Her future plans include earning a Master's Degree in Educational Leadership, then pursuing a doctorate to become a district superintendent, followed by state superintendent, as she wants to make a positive difference in school systems for students and teachers, especially those with economic and specialized needs.



JIMMY LIU

Jimmy graduated from Urbana High School in 2012, and with the help of a scholarship from **The Michael David Hendrix Memorial Scholarship Fund**, graduated from the University of Maryland, College Park with a Bachelor of Science degree in Chemical and Biomolecular Engineering. Jimmy says that the scholarship allowed him the freedom to grow as a person by volunteering as an after-school tutor in District of Columbia public schools because his financial burden was less. Currently, Jimmy is pursuing his Ph.D. in biology at Johns Hopkins University through the graduate partnership program at the National Institutes of Health. He is currently working on uncovering the molecular basis of a spectrum of rare neurological disorders that include spastic paraplegia type-39, Gordon-Holmes, Boucher-Neuhauser, Laurence-Moon, and Oliver-McFarlane syndromes. His long-term goals include helping to improve health care and lives throughout the world, whether through post-doctorate study or a career in the health care industry.



BRADLEY STONE

Bradley graduated from Brunswick High School in 2016 and then earned his Bachelor of Science in Exercise Science from Towson University in 2020, during the COVID-19 pandemic. A scholarship from **The Lisa A. Orndorff Lajewski Memorial Scholarship Fund** helped with the costs of books, lab fees, and tuition. He chose exercise science as his major because it provided a wide spectrum of study including personal training, dietetics, physical therapy, and cardiac rehabilitation. During his college years, Bradley worked with Chesapeake Bay Aquatic and Physical Therapy as a physical therapy technician, gaining valuable experience. Currently, Bradley is training for his EMT-B certification and is volunteering with the United Steam Fire Engine Company, earning patient care experience hours towards his goal of returning to Towson to become a physician's assistant.

SCHOLARSHIP *APPRECIATION*



MARIANA ESCOBAR

Recipient of The Frederick Elks Lodge #684 Youth Enrichment Fund Scholarship and The Jennie Sue Pearson Scholarship

I am attending Frederick Community College. For the last two years of high school, I was given the opportunity to attend the Frederick County Public Schools Career & Technology Center for the tv/multimedia production class. It gave me the chance to explore several different options for my potential career. At the end of my senior year, I decided to study audio productions to eventually become an audio engineer. My educational experience and dream career would not be possible without the kindness of scholarship donors like you. Thank you for this opportunity and along with the support from my parents, I hope to make you proud.



HANNAH MEREDITH

Recipient of The Albert Atlee and Elizabeth Lane Radcliffe Memorial Scholarship

Thank you so much for your contribution to my education. I am attending Northeastern University studying health sciences and nursing. I cannot wait to be a nurse. Making a difference in someone's life and bringing them a sense of hope and peace isn't something you can experience in any other career. After I obtain my Bachelor of Science, I plan to earn a Master of Science and then attend an accredited midwifery program. I plan on working in a hospital or doctor's office as a certified nurse midwife. This scholarship means more than you know.



CAYLEE WINPIGLER

Recipient of The Engelbrecht-DeGrange Scholarship, The W. Meredith S. Young and Helen B. Young Scholarship, and The Kevin R. and Sara J. Wade Scholarship

Thank you tremendously for your generosity. I have two years left in college and this has made my goal of attending graduate school seem achievable. I am thinking of pursuing a graduate degree in history or international relations. This scholarship has also helped to relieve some stress for my younger siblings as they aspire to attend college. I hope one day to be able to imbue my community with similar generosity.



CAHLEN CHEATHAM

Recipient of The Gene, Evelyn, and Ernest Family Scholarship

I am a sophomore at Tarleton State University in Stephenville, Texas, double majoring in business economics and agribusiness. Upon graduating, I plan to pursue a juris doctor degree and practice either corporate or constitutional law so that I can fairly represent those in the agricultural industry. I appreciate your generosity in supporting an agricultural scholarship so that our nation's most vital industry is equipped with well-trained individuals. The opportunities I am fortunate enough to experience everyday would not be possible without your generous support. Thank you very much.



NICKHOLAS GUTIERREZ

Recipient of The Rotary Club of Frederick/W. Meredith S. Young and Helen B. Young Scholarship

I am attending Johns Hopkins University studying biomedical engineering and minoring in entrepreneurship and management. My goal is to go into the field of biotechnology and have businesses that push the boundaries of human life. Last summer, I interned at the National Cancer Institute and completely fell in love with biology and how machines interact with the body. My decision was the correct one. Without scholarships like this, my future educational experience and goals would not be possible. Thank you so much for this opportunity and for believing in me.



COLLINS NJI

Recipient of The Robert E. Kallstrom Memorial Scholarship, The Saylor-Powell Scholarship, The Luster and Jean Oxley Scholarship, and The Frederick High School Centennial Scholarship

I am attending Mount St. Mary's University and hope to double major in computer science and mathematics. My goal for the future is to become a software engineer working primarily with medical data related to brain research. It is because of your generous donation that I believe I can make my dream a reality. I will be interning as a software engineer where I hope to improve my skills while acquiring knowledge that could someday help solve the most complex psychological problems. I truly appreciate your kindness and generosity and thank you for this opportunity. My educational foundation would not be feasible without donors like you.

CORNERSTONE SOCIETY

The Cornerstone Society recognizes those who plan to leave a legacy of giving after they are gone by entrusting the Community Foundation with a planned gift.

These members ensure that **#NothingStopsPhilanthropy** in Frederick County by leaving a future gift to support education, health care, youth programs, elder care, the arts, historic preservation, families with children, and much more.

Planned gifts can be established through bequests, charitable trusts, charitable gift annuities, estate or retirement plans, or life insurance policies. Your professional advisor, along with the Community Foundation, can help determine the gift that best suits your charitable goals.

Thank you, Cornerstone Society members, for planning your philanthropy beyond your lifetime and for your generous support and the trust you have placed in the Community Foundation to carry out your charitable goals.



A Friend of the Community Foundation	Joseph I. Berman, MD	Ms. Elmira B. Cook*
Friends of the Community Foundation	Mr. and Mrs. Glenn E. Biehl*	Mrs. Mattie H. Cornpropst*
Anonymous Donor #5*	Mr. L. Edward Blumenauer*	Mr. and Mrs. Kirk D. Cramer, Jr.*
Anonymous Donor #8	Mrs. Elizabeth J. Brady	Mrs. Shirley Crampton*
Anonymous Donor #10*	Ms. Margaret Brandenburg*	Ms. Sandra Summers Crist*
Anonymous Donor #11	Mr. and Mrs. Albert E. Brault*	Mr. William E. Cross*
Anonymous Donor #13	Dr. Robert E.* and Linda S. Broadrup	Mr. Michael Cumberland
Anonymous Donor #14	Mr. William H. Browning, Jr.	Dan and Cindy Cunningham
Anonymous Donor #15*	J. Milton and Elsie Brunk*	Ms. Katharine E. Cutshall*
Anonymous Donor #16	Jack and Jeannie Brunk	John and Kay Dallavalle
Anonymous Donor #17	Col. Sandra L. Brunken	Ms. Virginia T. Dashiell*
Anonymous Friend	Ms. N. Dola Burkentine	Ms. Janet E. Davis
Ann and Ric Adams	Ms. Frances W. Burlas*	Michael G. and Elizabeth Y. Day
Ron and Bonnie Albaugh	Mr. Joseph D. Byrd*	Ms. Elizabeth Derr*
Ms. Anne B. Allen	Mr. Marion D. Carmack, Jr.*	Dr.* and Mrs. Herbert L. Doggett
Arthur O. and Julane P. Anderson	Emily and John* Carnochan	Ms. Julie A. Donat
Ms. Cleopatra Campbell Anderson*	Jim and Letty Carpenter	Mr. Lawrence A. Dorsey, Jr.*
Ms. Dorinne S. Armstrong	John and Millie Cartee	Don Doughty* and Linda Moran
Mr. Nevin S. Baker*	Mr. and Mrs. Howard M. Cartwright	Mrs. Dale Woolston Dowling
Ms. Wanda Lou Baldwin*	Mr. Steve Cassis	Ms. Peggy Dufour
William* and Hettie Ballweber	Robert F. and Elizabeth E. Cavanaugh*	Cathie and Will Duncan
Mr. William Eugene "Gene" Barnhart*	Ms. Kimberly S. Chaney	Mrs. Thelma B. Duvall*
Mr. George J. Barthel*	Mr. and Mrs. John Cheatham*	Ms. Kendra Dwyer
Lawrence T. Bassett* and Terrence E. Ruppert	Mr. and Mrs. Dwight Collmus*	Steve and Nancy Ebner
Audrey and Steve Bauman*	Mr. A. Bryant Converse	Mr. Erwin Eisenhower*
	Mrs. Connie Cox Cook*	Mr. and Mrs. Joseph E. Elkins, Jr.*

**remembered forever*
Cornerstone Society membership list as of 8.6.2020

CORNERSTONE SOCIETY



"After my husband Bill passed away, I wanted to honor him. We founded and were partners in a greyhound rescue organization for 11 years, and we loved this volunteer work. Even though Bill had a long commute and full-time job with the U.S. Government, we still found time to train and care for our rescue dogs, and Bill made home visits and worked with those who adopted the dogs. Then Bill was diagnosed with Alzheimer's disease and after several years we had to close the rescue. Now, through **The William and Hettie Ballweber Fund**, grants will support proactive initiatives around canine welfare. After my lifetime, my planned gift to the Community Foundation will continue in perpetuity to help others who do the selfless work of caring for rescue dogs. I can't think of a better way to leave this life."

Hettie Ballweber
Cornerstone Society Member

Mr.* and Mrs. Harold E. Emmons
Mrs. Helen E. Erwin*
Mrs. Marybell Castle Everhart*
Ms. Dorothy Ewing*
C. William and Christine Eyler
John and Annabelle Eyler*
Mr. Donald Falconer*
Ms. Susan K. Favorite
Mrs. Karen Fetterly
Jay and Virginia Fifer*
Mr. Jim Filby*
Melvin E. and Esther E. Filler*
Alden E. and Harriet K. Fisher*
Ms. Anne S. Fisher
Mrs. Pauline Draper Fisher*
Paul and Gail Fitzgerald
Mr. David A. Fogle*
Miss Rhema Fogle*
James and Sandra Gangawere
Mr. Gene G. Gardner*
Miss Helen M. Gardner*
Harry George and Dee Dolan
Dr. John C. George
Ms. Eleanor A. Gerstenfeld
Ms. L. C. Gilbert*
Ms. Peggy L. Githerman
Bess and Frank* Gladhill
Mr. Richard M. Golling, Jr.
Mrs. Chase C. Gove*

Ms. Dorothy M. Green
Mr. James M. Green*
Mr. and Mrs.* Mark W. Grimes
Ms. Anne-Lynn Gross*
Mr. Daniel C. Guyton
Mrs. Louise T. Guyton
Merle L. and R. Rebecca Guyton
Carlton B. and
Darlene Lin-Oi* Haakinson
Rev. and Mrs. Theodore Haas
Ms. Elizabeth K. Hale
Ms. Gloria F. Hartman*
Andre' C. Hayes and Regina W. Hayes
Molly and Robert Hayes
Ms. C. Sue Hecht
Mrs. Carole Heine
Hunt and Joan Hendrickson
Mr. and Mrs. John D. Hendrickson, II
Kerri Hesley, MD and
Timothy Gibian, PsyD
Ms. Thelma T. Higuchi
Mrs. Irene Hogan*
Charles and Teresa Hoke*
Mr. Amos Holter, Sr.*
Mrs. Betty Markey Hooper*
Mr. Robert G. Hooper
U. Mehrl and Margaret T. Hooper*
Ms. Jeane Hostetler
Robert and Virginia Houck
Mr. Forest Hough

Mr. Carroll D. House*
Ms. Phyllis Hoyer
Mr. J. Richard Hudson, Sr.*
Mrs. Annette James
John Jones and Mary Jane McWilliams
Ms. Jean Joyce
Mrs. Mary Michael Crewe Judge*
Robert E.* and Maureen M. Kallstrom
Mr. Richard W. Kanode*
Mr. and Mrs. Eugene A. Kefauver*
Mr. Guy Kelly*
Charles* and Janet King
Ms. Karlys Kline
Ms. Gail H. Kohls
Mr. Daniel J. Lajewski, Jr.
Rev. Albert K. Lane, III
and Dayna L. Lane
Ms. Harriet Langlois
Mr. Edgar "Bud" Larson*
Marvin and Bonnie* Laws
Mr. Harry J. Lebherz, II*
Mr. Richard Lebherz*
Mr. Chester M. Leishear*
Mr. Jack Leishear
Mr. Donald L. Lewis*
Mr. Greg Light
Mr. Donald C. Linton
Mrs. M. Rebecca Linton
Ms. Elizabeth "B.A." List
Mrs. Ann Burnside Love

*remembered forever

Mr. Barry O. Lucey
 Mr. Tom Lynch
 Mrs. Eleanor F. Mackintosh*
 Charles T. and Mary Ellen Main*
 Mr. and Mrs. Charles V. Main*
 Mr. James W. Main*
 Ms. Barbara D. Marmet*
 Family and Friends of Frank Martz
 Mrs. Sandy Mastrino
 Mark A. and Angela L. Mayer
 Mr. Richard T. Meagher
 Mrs. Marty Mercer-Akre
 Charles C. and Carol T. Mertz*
 Mrs. Janet L. Hahn Michael
 Mr. Frederick M. Michel
 Ms. Theresa Mathias Michel
 Ms. Theresa "Tee" Michel
 Ms. Cynthia Miller
 Ms. Charlotte Moran*
 Katherine Murphy Morris and
 Daniel Harner Morris, III
 Ms. Robin Marie Morris
 Robert and Winifred Mount
 Dr. and Mrs. John Munson*
 Mr. Calvin Murray*
 Ms. Mary Louise Musser
 Mr. C. Rodman Myers
 Ms. Margaret E. Myers*
 Mrs. Rose Marie Myers
 Wayne C. and Margaret S. Neely*
 Mr. and Mrs. Charles A. Nicodemus
 Mr. Roger F. Nicodemus*
 Ms. Addie B. Null
 Mr. and Mrs. Donald F. O'Brien*
 Mr. Linwood T. Offutt, Jr.*
 Mr. and Mrs. Linwood T. Offutt, Sr.*
 Mrs. Nellie Page*
 Mrs. Susan Palmer-Purtee
 Mrs. Elizabeth L. Peters*
 Richard and Patricia Petre
 Col. and Mrs. Walter W. Plummer*
 Ms. Lucille H. Ponton*

Mrs. Betty Agatha Powell*
 Jerry and Molly Pritchett
 Mrs. Marguerite Quinn*
 Mrs. Frances A. Randall*
 Dr. P. Gregory Rausch
 Audrey Rayfield and John Stush
 Robert J. and Kathryn "Kitty" Reed*
 Clarence* and Jeanie Keller Reeder
 Richard and Betsy Reinders
 Mrs. Colleen Remsberg*
 Mrs. Ramona Remsberg*
 Ms. Martha L. Reynolds*
 Mr. Millard Rice*
 Mrs. Libby F. Richards*
 Don and Rosa Rippeon
 Ms. Ellen B. Ristorcelli
 Gwen Romack and Evan Somerstein
 Norman and Melissa "Missy"* Ross
 Ms. Linda Roth
 Mrs. Rita Rourke*
 Mrs. Gloria J. Ryals
 Mr. Calvin E. Sayler*
 Mr. James Schmersahl
 Wayne and Diane Shaff
 Bob and Carol Sharpe
 Mrs. Alma Sharrer*
 General Clair Wayne Shisler*
 Mrs. Shirley A. Shores
 Mrs. Marcy Shtatman
 Mr. and Mrs. F. Lawrence Silbernagel, Jr.
 Mrs. Mary Ann Simmons
 Ms. Margaretta F. Slayman*
 Dr. and Mrs. George I. Smith
 Miss Mary E. M. Smith*
 Miss Ruth E. Smith*
 Mrs. Virginia Belle Smith*
 David and Mary Snyder
 Dr. Sonja Sperlich
 Ms. Lois Noffsinger Spurrier
 Mrs. Margaret S. Stauffer*
 Miss Alice Jean Stine

Ms. Kathleen Baker Stine*
 Mr. and Mrs. Richard H. Stine*
 Mr. Norman Stitley*
 Ms. Linda S. Stone
 Mr. Frank G. Stoner*
 Mr. H. Peter Storm
 Mr. Charles C.T. Stull*
 Mrs. Mary M. Stull*
 Robert* and Lorraine Stup
 Mr. Austin Summers*
 Rob and Joyce Summers
 Mrs. Bonnie Swanson
 Jane Talarico and Michael Paskowsky
 James and Theresa Tarleton
 Dr. Thomas Tarpley
 Bob and Gina Taylor
 Bob* and Millie Taylor
 Harry and Leona Trout*
 Mr.* and Mrs. Charles F. Trunk, III
 Mr. Chris R. Tyree and
 Dr. I. Blanche Bourne-Tyree*
 Mr. Edgar C. Virts, Jr.*
 Kevin and Sara Wade*
 Ms. Nora Joy Wade
 Linda S. Walsh and William T.* Dunkin
 Mr.* and Mrs. Norman E. Waltz, Sr.
 Mr. and Mrs. H. Deets Warfield, Jr.
 Ms. Lynne M. Warner*
 Dr. Ashley Waters
 Mrs. Peggy Waxter
 The Honorable and
 Mrs. William W. Wenner*
 Mrs. Janis Miller Wertheimer*
 Ms. Mary C. Willard*
 Jeff and Marguerite Wilson
 Ms. Nancy M. Wilson
 Ms. Arie L. Winebrener*
 Mr. Harold B. Wright*
 W. Meredith S. and Helen B. Young*
 Nelson and Celia Zahler
 Ms. Elizabeth "Beth" Zang
 Clayton and Phebe Zimmerman*

DIAMOND SOCIETY

The Community Foundation's new Diamond Society recognizes members for consecutive years of giving, beginning with five years through the 25+ year level.

Because of their commitment to Frederick County and causes that are near and dear to them, their gifts consistently over time have significantly increased grant and scholarship impact in the community, touching countless lives. Thank you, Diamond Society members, for your generosity and faithfulness, because **#NothingStopsPhilanthropy**.

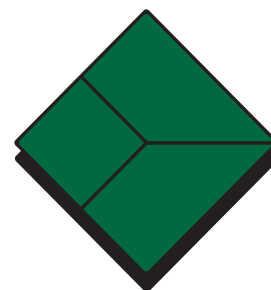

25+ Years

Mr. William H. Browning, Jr.
Mr. and Mrs. Michael G. Day
Mr. and Mrs.
Edmond B. Gregory, III
Mr. and Mrs.
Robert G. Hooper
Mr. and Mrs. Donald C. Linton
Mrs. Mildred C. Nicodemus
Mrs. Elizabeth W. C. Randall

20-24 Years

Mr. and Mrs.
M. Richard Adams
Dr. and Mrs.
Edward S. Andochick
Anonymous
Mrs. Albertine H. Baker
Mr. and Mrs.
Richard C. Basford
Dr. and Mrs. Steven J. Brand
Mrs. Linda S. Broadrup
Mr. and Mrs. James Clapp
Mr. and Mrs.
Gordon M. Cooley
Dr. and Mrs.
Carroll A. Doggett
Ms. Mary V. Dove
Mr. and Mrs. Cornelius R. Fay,
III, LTC (Ret)
Mrs. Dorothy M. Green
Rev. and Mrs.
Theodore E. Haas
Mr. and Mrs.
John D. Hendrickson, II
Mr. and Mrs.
D. Hunt Hendrickson
Mr. and Mrs.
Charles W. Hoff, III
Dr. and Mrs.
Joseph T. Horman
Mr. and Mrs.
Richard J. Jaeger, Sr.

Mr. and Mrs.
David W. Johnston
Mrs. Maureen M. Kallstrom
Ms. Karllys L. Kline and
Mr. Thomas E. Lynch
Rev. and Mrs.
Albert K. Lane, III
Mr. and Mrs.
Robert L. Lenhart
Dr. and Mrs.
George E. Lewis, Jr.
Linganore High School
Alumni Association, Inc.
Ms. Barbara Linthicum
Maryland Retired School
Personnel Association Inc.
MKS&H
Mr. Robert K. Moler
Mr. and Mrs.
Douglas J. Murphy
Mrs. Barbara H. Parsons
Dr. and Mrs. Richard M. Petre
Mr. and Mrs.
J. Ray Ramsburg, III
Mrs. Laura J. Shaff
Dr. and Mrs. George I. Smith
Mr. David S. Stalnaker
Mr. and Mrs.
George H. Stauffer, Jr.
Ms. Alice Jean Stine
Mr. and Mrs. John E. Tritt
Mr. and Mrs.
Lucien T. Winegar
Woodsboro Bank

15-19 Years

Ms. Elinor M. Abrell
Cdr. and Mrs.
Norman W. Birzer
Dr. and Mrs. Dennis E. Black
Mr. David E. Carmack
Mr. and Mrs. James S. Cox, Jr.
Delaplaine Foundation, Inc.

Mr. and Mrs.
John R. Dennison
Ellin & Tucker, Chartered
Ms. Judith L. Eyler
FCB Bank, A Division
of ACNB Bank
Mr. Michael Felton
Ms. Eleanor W. Fisher
Frederick Business
Properties Company
Frederick Mutual
Insurance Company
Mr. and Mrs.
Kenneth W. Frushour
Mr. and Mrs.
James E. Gangaware
Dr. Steven G. Gilbert
Mr. and Mrs. John W. Greiner
Ms. Donna L. Harris
Mr. and Mrs. Jeffrey I. Hurwitz
Mr. Reed Hutner
Mr. Daniel J. Lajewski, Jr.
Leidos Biomedical
Research, Inc.
M&T Charitable Foundation
Mr. John L. Manley
Rev. and Mrs.
Robert E. Manthey
Ms. Constance L. Martin
Ms. Peggy J. McKinney
Mrs. Janet L. Michael
Mr. and Mrs. Eric E. Mills
Ms. Andrea Myers Mannix
N. E. "Bob" Waltz
Plumbing and Heating, Inc.
Mr. Michael J. Orndorff
Mr. and Mrs.
Peter M. Pakenas
Mr. Michael Paskowsky
and Ms. Jane Talarico
Dr. and Mrs.
Thomas E. Pollack
Mr. and Mrs. Marvin J. Regner

Mr. and Mrs.
Earl James Reinsch
Mr. and Mrs.
Adrian M. Remsberg
Mr. and Mrs.
Terre R. Rhoderick
Mrs. Shirley R. Richardson
Mr. and Mrs. Arthur W. Ruff
Dr. and Mrs.
Michael E. Schaden
Mr. and Mrs.
Alfred P. Shockley
Mrs. Beverly M. Shoemaker
Mrs. Shirley A. Shores
Mrs. Mary Ann G. Simmons
Mr. and Mrs.
Bernard P. Spearman
Mr. and Mrs. David R. Stauffer
Mr. Aaron Stephens
Mr. and Mrs.
Jerry A. Sweeney, Sr.
Mr. and Mrs.
Charles F. Trunk, III
Mr. and Mrs.
David P. Williamson
Ms. Diane Willmann
Mr. and Mrs. Michael S. Young

10-14 Years

Ms. Dorinne S. Armstrong
Ausherman Family
Foundation, Inc.
Bar Association of
Frederick County, MD, Inc.
Mr. and Mrs. Ellis R. Barber
BB&T of Maryland
Mr. Orley R. Bourland, Jr.
Lt. Col. and Mrs.
Dennis A. Brekhus
The Honorable
Beverly B. Byron
Dr. Ron McCurdy and
Ms. Kimberly S. Chaney

Dr. and Mrs.
Casper E. Cline, III
Ms. Lisa Y. Coblentz
Mr. and Mrs. Eric J. Dallavalle
Mr. and Mrs.
Frank E. Dardanell
Ms. Patsy Davies
Mr. and Mrs.
Barry Diamondstone
Ms. C. Jean Doyle
Dr. David L. Eaton
Dr. and Mrs. Robert T. Fisher
Fountain Rock
Management Corporation
Frederick County
Chamber of Commerce
Frederick Steeplechasers
Running Club
Mr. and Mrs. Mark E. Friis
Ms. Nancy L. Gordon
Mr. and Mrs. Bernard Gouin
Ms. Elizabeth M. Grossnickle
Mr. and Mrs.
Andrew P. Grossnickle
Mr. and Mrs.
John D. Grove, Jr.
Mr. and Mrs. David L. Herber
Mr. Terrance J. Kavanagh and
Ms. Angelika Grossmann
Mr. and Mrs.
James E. Keating
Keeney & Basford P.A.
Funeral Home
Mr. and Mrs.
Richard G. Kimberlin
Mr. and Mrs. Daniel Kuebbing
Ms. Barbara A. Larson
Ms. Brenda M. Main
Mrs. Evelyn M. Manwiller
Mr. Lorne A. Marshall
Ms. Lisa Martinis
Dr. John M. McCardell, Jr.
Mrs. Nona McCauley
Mr. and Mrs.
Michael J. McGowan
Mr. and Mrs.
Bernard F. Meagher
Ms. Wendy L. Miller
Mrs. Nancy W. Molesworth
Mrs. Shauna Mulcahy
Mr. and Mrs.
Dennis M. Murphy

Mr. and Mrs.
Lyman M. Myers
Mr. and Mrs. J. Michael Nash
Mr. and Mrs.
Charles A. Nicodemus
Mr. and Mrs.
Frederick L. Niehoff
Mr. and Mrs.
Robert A. Noland
Mrs. Jean E. Oxley
Mrs. Virginia H. Patrick
Dr. A. Austin Pearre, Jr.
Mr. and Mrs. Gary L. Peterson
Ms. Linda S. Petronchak
Dr. and Mrs. Edward P. Riuli
Mr. David A. Rohrer
Mr. Jose A. Rosapepe
Mr. Norman K. Ross
Ms. Joyce M. Rowe
Mr. and Mrs. Tod P. Salisbury
Sandy Spring Bank
Ms. Amy Schlitzer
Mr. and Mrs. Carl R. Sears
Mr. James Shoemaker and
Ms. Tamara Shoemaker
Mr. and Mrs. Charles C. Smith
Mrs. Mary M. Smith
Ms. Shirley Stroup
Mr. John P. Stush and
Ms. Audrey E. Rayfield
Mr. James D. Summers
and Ms. Eleanor Williams
Mr. and Mrs.
Robert C. Summers
Tourism Council of
Frederick County, Inc.
Ms. Teresa Verdin
Mr. and Mrs. Mark W. Voorhis
Rev. and Mrs.
Frederick A. Wenner
Mr. De Walt J. Willard, Jr.
William E. Cross
Foundation, Inc.
Mr. Richard L. Williams
Mr. and Mrs. Charles R. Wolfe
YMCA of Frederick County

5-9 Years

All Around Plumbing, Inc.
Mr. and Mrs. James A. Allen
Mr. Kenneth W. Allread
Mr. and Mrs.
M. Timothy Ambrose



"The Community Foundation has provided a way for us to be one of the threads in the fabric of giving back to others and helping them. When Don Linton, Charlie Main, and Jerry Offutt started the organization, we thought it was a good idea and that has proven to be true. It's a way to do our part, and another really great thing about Frederick County."

Richard C. and Sue A. Basford

*21-Year Consistent Donors;
Founders, The Basford Family Fund*

Mr. and Mrs.
Jack N. Anderson
Dr. and Mrs.
Arthur O. Anderson
Mr. Kenneth M. Angleberger
Ms. Robin Austin
Mr. and Mrs.
Charles S. Austin, III
Ms. Shirley A. Barker
Mr. Martin Barron
Ian P. Bartman, Esq.
Ms. Marilyn V. Bell
Mr. Karl W. Berger and
Ms. Maribeth Visco
Mr. and Mrs.
Philip Berkheimer, Sr.
Mr. Bruce E. Bigelow
and Ms. Julie Ramsey
Mr. and Mrs.
Harold L. Bowers
Watson A. Bowes, Jr., M.D.
Mr. Edwin R. Boyer, III
Ms. Virginia K. Brace
and Ms. Jana M. Moberly
Mrs. Elizabeth J. Brady
Ms. Annette Breiling
Mr. and Mrs.
Raymond G. Brown
Ms. Rhoda Bush
Mr. and Mrs. Paul E. Cannada

Catoctin Mountain
View Farm
Mrs. Avaleen
S. "Jill" Chadwick
Charles Studio
Mr. and Mrs.
Brian E. Chidester
Mr. and Mrs.
Raymond J. Civitella
Mr. and Mrs. John R. Clapp
Ms. Stacey L. Collins
and Ms. RaeAnn E. Butler
Mrs. Susan C. Compofelice
Ms. Frances E. Cook
Dr. and Mrs.
B. Franklin Cooling
Mr. and Mrs.
Terry D. Copeland
Mr. and Mrs. John D. D'Amore
Mr. and Mrs. Clyde C. Crum
Mr. Michael D. Cumberland
Curious Iguana Benefit Corp.
David M. Hasson, D.M.D., P.A.
Mr. John M. Day
Ms. Dorothy J. DeGrange
Mr. George B. Delaplaine, Jr.
Ms. Katherine W. Diggins
Mrs. Margaret Doll
Mr. and Mrs.
Harold L. Domer, Jr.

DIAMOND SOCIETY

Mr. and Mrs. R. Dennis Dove
Mrs. Dale Woolston Dowling
Downtown Frederick
Partnership, Inc.
Ms. Mary Doyle
Mr. and Mrs. James A. Draper
Mr. and Mrs. William Duncan
The Honorable and
Mrs. G. Edward Dwyer, Jr.
Ms. Dorothy S. B. Early
Ms. Earlene P. Easton
Ms. Sara J. Ely
Enforme Interactive, Inc.
Ms. Dorothy L. Etzler
Mr. and Mrs.
Richard E. Fairfax
Family Heritage
Trust Company, Inc.
Mr. and Mrs. Frank C. Fields
Ms. Lynn Fisher
Ms. Anne S. Fisher
Mr. and Mrs. Thomas A. Fitts
Mrs. Betty M. Follin
FoodPRO Corp.
Fort Detrick Alliance, Inc.
Ms. Corby Fowler
Mr. and Mrs. Mark Frankel
Frederick Art Club
Frederick County,
MD Government
Frederick Woman's
Civic Club, Inc.
Ms. Chris Garrity-Carney
Mr. and Mrs.
Griffith L. Garwood
Mr. and Mrs. Joel E. Gaver
Ms. B. Joanne Gaver
Mr. Harry George, III
and Ms. Darlene Dolan
Mr. and Mrs.
Arthur D. Gernand
Glade Valley
Community Show
Mr. and Mrs.
Frank R. Goldstein
Mr. and Mrs. Dennis Gravett
Dr. and Mrs.
James S. Grissom
Mr. Bernard L. Grove
Mrs. Elizabeth K. Hale
Miss Barbara E. Haller
Mr. David W. Hamstead
Ms. Claudia J. Harrington

Dr. and Mrs. Everett T. Hart
Ms. Kathleen Hassett
Richard M. Hassett, CPA
Dr. Amr Z. Hegazi and
Ms. Doha El-Ashmawy
Beth Helmick, CPA
Kevin R. Hessler, CPA
Mr. and Mrs. John R. Hill
Mrs. Carol S. Hinckley
Stephen and Kaye Horr
Mr. and Mrs. Robert E. Houck
Mr. Hammet W. Hough
Mr. Forest L. Hough
Mr. Ronald L. House
Mr. and Mrs.
Thomas W. Hundley
Hunting Creek
Outfitters, Inc.
Dr. and Mrs. Ajaz Hussain
Mr. and Mrs. W. H. Irwin
Mr. and Mrs.
Donald J. Janssen
Mr. and Mrs.
John S. Jorgensen
Mr. Charles E. Keller, III
Ms. Patricia A. Kelly
Mr. and Mrs. Paul Kendall
Mrs. Sharon S. Kennedy
Mrs. Janet E. King
Ms. Barbara A. Kinzie
Mr. and Mrs. John P. Kondig
Mr. and Mrs. Peter Korycan
Ms. Truby LaGarde
Ms. Harriet H. Langlois
Dr. James A. Lautenberger
Law Office of
Scott A. Morrison, P.A.
Law Office of Tregoning &
Grossnickle, P.C.
Mr. and Mrs. David A. Lee
Mr. and Mrs.
Howard L. Levine
Mr. and Mrs. James R. Lillard
Ms. Susan A. Loring
Ms. Sally R. Lyons
MacRo LTD
Mr. and Mrs.
Thomas J. Maestri
Mr. Byron R. Maghan, Sr.
Mr. and Mrs.
Robert W. Markey
Mr. and Mrs. Peter J. Marquez

Mr. and Mrs.
Lawrence B. Marsh
Ms. Sheryl Massaro
Mr. and Mrs. Mark A. Mayer
Mr. and Mrs.
John J. McCullough, III
Ms. Laura F. McDonnell
Ms. Leigh McHargue
Mr. and Mrs. Jerry McKelvey
McLaughlin
Family Chiropractic
Mr. Kirk McNemar
Mr. and Mrs. Paul J. McNickle
Mrs. Hilda McPherson
Mr. and Mrs. John L. Menke
Middletown Valley Bank
Miles & Stockbridge
Foundation, Inc.
Ms. Frances W. Miller
Ms. Dorothy C. Misner
Mr. and Mrs. Michael Mock
Ms. Elizabeth Molesworth
Ms. Shabri Moore
Ms. Linda Moran
Mr. and Mrs.
Timothy R. Morgan, Jr.
Mr. and Mrs. John Paul Morin
Mr. Max E. Muller
Mrs. Rose Marie Myers
NaturaLawn of America
Mr. and Mrs.
Rowland I. C. New
North Star Foundations, Inc.
Northrop
Grumman Corporation
Ms. Addie B. Null
Mrs. Mary Jane Okan
Ms. Janet S. O'Leary
Ms. Jennie Sue Pearson
Mr. and Mrs. Attilio G. Pecora
Mr. and Mrs. Michael A. Perry
Dr. Joseph Pesce
Mr. and Mrs.
Peter H. Plamondon, Sr.
Point of Rocks
Ruritan Club, Inc.
Mr. and Mrs. Philip Rauh
RLH CPAs & Business
Advisors, LLC
Mr. and Mrs.
William F. Ruehl, Jr.
Mrs. Mary Ann Schindel

Mr. and Mrs.
James A. Schmersahl
Col. and Mrs.
Edward J. Shelton
Mr. Jeffrey I. Shulman and
Ms. Gretchen A. Super
Mr. Richard A. Shutter, Jr.
Mr. and Mrs.
Richard P. Simons
Mr. and Mrs. Harold Siskind
Mr. and Mrs. John J. Slezak
Mr. and Mrs. Paul L. Smock
Mr. and Mrs.
James G. Soulikas
Ms. Nancy L. Speck
Dr. Sonja B. Sperlich
Ms. Bonnie B. Strine
Ms. Paula M. Stull
Mr. and Mrs. Dale T. Summers
Mrs. Louise H. Talley
The City of Frederick
The Frederick
Motor Company
The Garden Club of Frederick
The Monocacy
Foundation Inc.
The Orchard
The Trail House, Inc.
Mr. and Mrs.
William E. Thrasher
Thurmont High School
Class of 1958
Trinity United
Methodist Church
Mr. and Mrs. Mark Walker
Mr. and Mrs. Daniel L. Ward
Mr. Bernard Warfield
Dr. and Mrs.
Larry Joseph Warner
Dr. and Mrs.
George W. Waxter
Ms. Katherine M. White
Mr. and Mrs.
Melvin G. Whitfield
Mr. and Mrs. C. Matt Wiley
Ms. Cara J. Wilfong
William Bert Anderson
Foundation, Inc.
Dr. and Mrs. Gerald R. Winnan
Worcester County Retired
School Personnel
Dr. and Mrs. Nelson S. Zahler

PROFESSIONAL ADVISOR COUNCIL



Members of the FY2020 Professional Advisor Council Committee. Front row, from left: Elizabeth Y. Day; Joyce Summers; Kristen Howe; Jean Joyce, CFP; Patricia Jividen, Esq., and Laura McCullough. Back row, from left: Eric Dallavalle; Michael McGowan, WMA; Daniel K. Tregoning, Esq., and James Summers, CPA.

Formed in 2009, the Frederick County Professional Advisor Council is comprised of attorneys, accountants, trust officers, financial planners, certified life underwriters, investment advisors, and other certified, licensed and degreed professionals who advise on financial and legal decisions that may include charitable giving.

Each professional helps promote philanthropy in the community by sharing their expertise and helping donors create maximum return on their charitable investment. These investments benefit future generations with scholarships for students and grants for nonprofits.

As a confidante of client assets, professional advisors are uniquely qualified to help guide charitable giving, whether current or through a planned gift. Bequests, personal property or real estate, securities, life insurance, retirement assets, or annuities or trusts are all ways to assist clients who wish to create and leave a legacy.

The Frederick County Professional Advisor Council provides a variety of resources to support charitable giving, including in-depth information and calculators in the “Advisor” section of the Community Foundation website, multi-disciplinary, collegial networking, and in-person educational meetings that cover a variety of topics related to philanthropy.

As our partnership grows and membership in the Council expands, we look forward to continuing our work with the Council and invite other professional advisors who would like to become involved to contact the Community Foundation.

Professional Advisor Council Committee

James D. Summers, CPA,
Chairman
Eric J. Dallavalle
Elizabeth Y. Day

Will Dove, CPA
Kristen Howes
Patricia Jividen, Esq.

Jean Joyce, CFP
Michael J. McGowan, WMA
Brian E. Rippeon, CPA

Martin W. Snyder, Esq.
Daniel K. Tregoning, Esq.
Andrea R. Voeglein

COMMITTEE ROSTER 2019–2020

EXECUTIVE COMMITTEE

Nancy Thrasher,
Chairman
Michael Delauter, Esq.,
1st Vice Chairman
Rachel Mandel, MD,
2nd Vice Chairman
C. Matt Wiley,
Secretary
James D. Summers, CPA,
Treasurer
Thomas Lynch, Esq.,
Immediate
Past Chairman

AUDIT COMMITTEE

Michael Cumberland,
Chairman
Barbara K. Walker, CPA

CAMPAIGN FOR FREDERICK COUNTY

Gordon Cooley,
Chairman
Sherry Burgee
Michael Cumberland
Donald C. Linton
Rocky Mackintosh
Laura Melia, Esq.
James Shoemaker
James D. Summers, CPA

DEVELOPMENT COMMITTEE

Nancy Thrasher,
Chairman
Mary Barry
Ashley Goldsborough
Gabrielle Keller
Linda Morgan
Justin Saltzman
PW Shaffer
Jeff Waltz

GOVERNANCE COMMITTEE

Richard Pearrell,
Chairman
Ian Bartman, Esq.

Alejandro Cañadas, Ph.D.
Stacey Collins
Thomas Lynch, Esq.
Daniel Schiffman

GRANTS COMMITTEE

Amaris Little, DDS,
Chairman
Ian Bartman, Esq.
Stacey Collins
Michael Cumberland
Taitia Elliott
Cynthia Fraga, Ph.D.
Scott Geisbert

Katie Groth
Veronica Lowe
Thomas Lynch, Esq.
Rachel Mandel, MD
Darryn Naylin
Jeffrey Poirier, Ph.D.
Abbie Ricketts
Melissa Sines
Jill Waltz, CPA

HUMAN RESOURCES

Gregory Powell, Ph.D.,
Chairman
Lisa Y. Coblentz
Michael Cumberland
Veronica Lowe
Ted Luck
Rick Miller
Paul Rose
Dale T. Summers, CPA
James D. Summers, CPA
Louanne Welgoss

INVESTMENT COMMITTEE

Daniel Schiffman,
Chairman
Alejandro Cañadas, Ph.D.
Gary Fearnow
Kevin R. Hessler, CPA
Jean Joyce, CFP
Mark Mayer
Erik Moore, AIF
Brian Ropp
C. Matt Wiley

MARKETING COMMITTEE

Stacey Collins,
Chairman
Jeanne Hall
Rick Simons
Sarah Thompson
Louanne Welgoss
Jean Wright

PROFESSIONAL ADVISOR COMMITTEE

James D. Summers, CPA,
Chairman
Eric Dallavalle
Will Dove, CPA
Kristen Howes
Patricia Jividen, Esq.
Jean Joyce, CFP
Michael McGowan, WMA
Brian E. Rippeon, CPA
Martin W. Snyder, Esq.
Daniel Tregoning, Esq.
Andrea R. Voeglein

REAL ESTATE COMMITTEE

Thomas Lynch, Esq.,
Chairman

SCHOLARSHIP LEADERSHIP COMMITTEE

Taitia Elliott, Chairman
Brandon Cannon
Colleen Chidester
Cindy Palmer
C. Matt Wiley

SCHOLARSHIP COMMITTEE

Tracy Arnold
Andrea Artman
Sue Basford
Peter Brehm
Linda Brown
Ray Brown
Sherry Burgee
Joan Canfield
Karen Christof
Teresa Cochran

Erica Cox
Ashley Craig
Nancy Davis
Duane Doxzen
Mary Ellis
Brigitte Farrell
Matt Fleischer
Pamela Francis
Marie Elena Fraley
Kathy Frawley
Jim French
Jim Gangawere
Griff Garwood
Donna Gaver
Kelli Goetz
Kathy Gordon
Nancy Gordon
Kimba Green
Patti Hagemann
Jacquelyn Grossnickle
Marcia Hahn
Ryan Harshman
Ed Haser
Georgia Helthall
D. Hunt Hendrickson
Joan Hendrickson
Jennifer Hogg
Billie Homberg
Courtney Hyde
Skip Irwin
Chelsea Kaddish
Daniel Lajewski
Debbie Lamperti
Brittany Layne
Andrew Lebo
April Lee
Vicki Lee
Brett Leonard
Veronica Lowe
Lee Lushbaugh
Patti Maluchnik
Andrea Mannix
Kelsey McManimon
Laura Melia, Esq.
Alysa Munday
Doug Murphy
Nicole Orr
Rachael Pashkevich

Kelli Pavelko
Jean Peterson
Gregory Powell, Ph.D.
Audrey Rayfield
Marv Regner
Lisa Remsberg
Abigail Richon
Rick Rogers
Gwen Romack
Robin Rose
Norman Ross
Karen Ruehl
Sally Smith
Dr. Sonja Sperlich
Kelly Stern
Chris Trone
Michael Trout
Anjanette Vaughn
Charlotte Warrenfeltz
Ashley Waters
C. Matt Wiley
Nancy Wilson
Susie Wireman
Wayne Wireman

STRATEGIC PLANNING SUBCOMMITTEES

Increase our capacity to serve

Sean McAdam,
Champion
Taitia Elliott

Lead for impact and Needs Assessment

Rachel Mandel, MD,
Champion

TRUSTS AND ESTATES COMMITTEE

Michael Delauter, Esq.,
Chairman
Thomas Lynch, Esq.
C. Matt Wiley

FUNDS

FOREVER
FREDERICK COUNTY



Three people were honored at the Community Foundation's 33rd Annual Report to the Community for their volunteer efforts in Frederick County. With their awards from **The Janis Miller Wertheimer Endowment Fund**, Ronald Layman, Sr. established **The Ron Layman Family Fund** to provide grants to local nonprofits, and Dr. Peter Kremers created **The Color on the Creek Fund** to continue development of the water garden and boat display on Carroll Creek. Youth in Action honoree Leila Ghaffari presented a grant to United Way of Frederick County with support to Hearty House, and a grant to Frederick Children's Chorus.

Every year, new funds personify the meaning of **#NothingStopsPhilanthropy.**

Every fund—whether permanent, endowed, unrestricted, donor-advised, designated, scholarship, field of interest, agency, or fiscal sponsorship—creates unstoppable philanthropy that benefits Frederick County. In FY2020, 1,850 caring donors made 3,785 contributions to one or more funds. The Community Foundation is grateful to every donor who chooses to support one or more causes they care about with their charitable gifts.

The complete list of donors can be found on the Community Foundation's website at www.FrederickCountyGives.org/donors.

A

Adams Family Fund Founded by Ric and Ann Adams in memory of Merhl and Evelyn Etzler Adams, Dorsey and Virginia Cramer Shipley, and Fred and Alice Cramer Miller as a donor-advised fund.

Administrative Fund Founded by the Community Foundation for its operational support.

Advocates for Homeless Families Endowment Fund Founded by an anonymous donor for operational support.

AG-C.I.T.E. Fund (Agriculture Community Interactive Teaching Experience) Founded by Kaitlyn, Ashley, David, and Katherine Fuss with Robert and Susie Fogle to promote agriculture for all ages in cooperation with The Great Frederick Fair, Inc.

All Saints' Episcopal Church Maintenance Fund Founded by Nancy N. Franck to support maintenance and renovation.

Alliance to MedChi Medical Scholarship Fund Founded by Alliance to MedChi for Maryland residents enrolled in an approved State of Maryland medical college and support future physicians.



To honor their mother's years of leadership with Girl Scouts, **The Avadna Seward Coghill Scholarship Fund** was created by Mrs. Coghill's children. Scholarships will benefit students who have achieved the Girl Scout Silver Award or have served as a Girl Scout leader for three years or more.

Alliance to the Frederick County Medical Society Scholarship Fund Founded by the Alliance for students studying in health-related fields.

American Advertising Federation Scholarship Fund Founded by its board of directors for students studying communications and related fields.

American Cancer Society Fund Founded with General Clair Wayne Shisler's bequest for Frederick County activities.

Arthur O. and Julane P. Anderson Scholarship Fund Founded by Dr. and Mrs. Anderson for Frederick County residents who are nontraditional students.

Suzanne Michel Anderson Fund for the Key Memorial Chapel Founded by family members for maintenance and enhancements of Key Memorial Chapel at Mount Olivet Cemetery.

Derek Matthew Angel Scholarship Fund Founded by Jon and Lindy Angel with preference to Frederick County residents studying information technology.

Animal Care Field of Interest Fund Founded by the Community Foundation to support pet care, agriculture animal help, and wildlife support/rescue.

Arc of Frederick County Betty Ann Ramsburg Endowment Fund Founded by its board of directors for operational support.

Frederick Art Club Fund Founded by its board of directors for scholarships.

Caroline and Jimmy Atkins Fund Founded by Mr. and Mrs. Atkins for scholarships and grants in Frederick County.

Rollins J. and Mary Marceline Atkinson Scholarship Fund Founded by Vernon T. and Maralee Atkinson Jones in memory of Mrs. Jones' parents for Frederick County residents, preferably journalism majors.

Christopher W. Ausherman Scholarship Fund Founded by his family, with preference for those studying construction management, engineering, architecture or pursuing a career in the building trades.

Ernest W. Ausherman Scholarship Fund Founded by his family with memorial contributions.

Mr. and Mrs. Ernest W. Ausherman Fund Founded by Mr. and Mrs. Ausherman as an unrestricted fund.

B

BB&T Unrestricted Fund Founded by BB&T for the Community Foundation's grantmaking.

Emma Baker Fund Founded by parents David and Catherine Baker to provide grants and scholarships.

H. George Baker Memorial Fund for Epilepsy Support Founded by wife Elizabeth K. Baker for programs for persons with epilepsy.

Nevin S. Baker Fund Founded through Mr. Baker's bequest as an unrestricted fund.

Wanda L. Baldwin Fund Founded through Ms. Baldwin's bequest as a donor-advised fund.

Ballenger Creek Elementary School Fund Founded by Ballenger Creek Elementary School PTA upon Principal Larry Cassel's retirement to enable all students to participate fully in activities, regardless of their ability to pay.

NEW William and Hettie Ballweber Fund Founded by wife Hettie Ballweber to honor William's life work of animal advocacy, rescue, and proactive canine welfare initiatives.

Banner School Endowment Fund Founded by its board of trustees with gifts from an anonymous donor, Mr. and Mrs. David Belcher, Mr. and Mrs. Charles Smith, and Terri Tucker, and gifts in honor of Mary Beach, for scholarships and other needs.

Bar Association of Frederick County Current Initiatives Fund

Founded by the Bar Association to provide grants to nonprofits.

Bar Association of Frederick County Justice for All Fund

Founded by the Bar Association to ensure availability of competent legal representation for Frederick County residents regardless of their ability to pay.

Steve and PJ Barger Family Fund

Founded by the Bargers for grants and scholarships to Frederick County nonprofits and residents.

Gene, Evelyn and Ernest Family Scholarship Fund II

Founded through Gene Barnhart's estate for Frederick County residents studying agriculture or a related field at University of Maryland.

William E. Barnhart Memorial Fund for Broadfording Church of the Brethren

Founded through Mr. Barnhart's estate to support the church.

William E. Barnhart Memorial Fund

Founded through Mr. Barnhart's estate to provide grants to Frederick County organizations that provide direct services to Frederick County residents with cancer.

Sam and Joan Barrick Fund Founded by the Barricks as an unrestricted fund.

Samuel W. and Joan J. Barrick Fund

Founded by the Barricks as a donor-advised fund. (closed as of 6/30/2020)

George J. Barthel Scouting Fund

Founded through Mr. Barthel's estate provisions for boy and girl scouting in Frederick County.

Luke Clemens Bartlett Memorial Athletic Scholarship Fund

Founded by Luke's family to provide soccer scholarships to Frederick County youth in kindergarten through 12th grade.

Basford Family Fund Founded by Dick and Sue Basford for scholarships for students at Frederick Community College or trade and technical schools.



The Alvin F. Tesmer and John J. Hayes Veterans Memorial Fund was founded by John J. and Kay L. Hayes to help veterans and their immediate families, including caregivers, spouses, and children in Frederick County and Carroll County.

Audrey Pressler Bauman Scholarship Fund

Founded by husband Stephen R. Bauman for Frederick or Walkersville High School graduates.

R. Perry and Ethel Beckley Fund Founded by Mrs. Beckley for scholarships and grants in Frederick County.

Peter W. Beers Memorial Fund

Founded through Anna Beers' estate to support Frederick Health Hospice.

Believer's Club Fund Founded by Jeannine Milyard with her 2007 Wertheimer Fellow for Excellence in Volunteerism Award to assist children with special needs and their parents with recreational activities.

Beth Sholom Educational Endowment Fund

Founded by Mr. and Mrs. Seymour Stern in honor of Mr. Stern's parents, Herman and Minnie Stern, to support the Congregation's educational activities.

Glenn E. and Helen H. Biehl Charitable Fund

Founded through the Biehls' estate to support Evangelical Lutheran Church and Frederick Health Hospital.

Glenn E. and Helen H. Biehl Scholarship Fund

Founded by Mrs. Biehl for Frederick County residents attending Frederick Community College.

Big Brothers Big Sisters of Frederick County Endowment Fund Founded by its board of directors, now supporting grants for youth mentoring.

C. G. F. Francie Billotti-Wood Scholarship Fund

Founded by Sam and Mary Frances Billotti for Middletown High School graduates pursuing a career in nonprofit work and those interested in the environment and organic living.

Mayor James F. Black Scholarship Fund

Founded by son Dr. Dennis E. Black for the town of Thurmont's employees and their legal dependents.

Blessings in a Backpack Fund Founded by Hermine Bernstein, Melissa Frank and Barbara Dillon to support the activities of Blessings in a Backpack.

Debbie Bostian Family and Community Involvement Grant Fund

Founded by The PTA Council of Frederick County, Inc. for grants to PTAs promoting family and community involvement.

#FUNDS

Peg and Orley Bourland Educational Assistance Fund for Glade Valley

Founded by the Bourlands with their 2008 Wertheimer Fellow for Excellence in Volunteerism Award for educational support to clients of Glade Valley Community Services in Walkersville.

Dr. Ulysses G. Bourne, Sr. Memorial Scholarship Fund

Founded by daughter Dr. Blanche Bourne-Tyree for students majoring in medicine or a related field.

Boy Scouting in Frederick County Region Fund

Founded by friends of Donald C. Linton to support Boy Scouts of America activities in Frederick County.

Bob Boyer and Elizabeth Boyer

Reeder Fund Founded by Bob Boyer and Elizabeth Boyer Reeder to support University of Maryland School of Nursing.

Don and Sharon Boyer Scholarship Fund

Founded by Middletown High School alumni for Middletown High School graduates with preference given to boys track and field and/or cross-country participants.

Debbie Wolfe Bradley Scholarship Fund

Founded by the Wolfe family for Walkersville High School graduates pursuing a career in the theater arts.

Elizabeth J. Brady Charitable Fund

Founded by Mrs. Brady with her 2004 Wertheimer Fellow for Excellence in Volunteerism Award for Frederick Rescue Mission, Habitat for Humanity of Frederick County, Mission of Mercy and Salvation Army.

Brandenburg Fund Founded through the estate of Margaret M. Brandenburg to support Pleasant Valley United Methodist Church.

Joseph Donald Brewer Scholarship Fund

Founded by parents Abigail Richon and William D. Brewer for Urbana High School graduating seniors with dyslexia.

Warner L. "Mike" Brittain/Seneca Football Association Scholarship Fund

Founded by Seneca Football Association for Frederick High School graduating seniors attending a Maryland college or university, Shepherd University, or Gettysburg College.

Betty L. Brown Endowment Fund for St. John's Christian Preschool of Thurmont

Founded by the Preschool's Board of Directors in Mrs. Brown's honor to provide scholarships and financial support.

Isaiah Charles Brown Memorial Fund

Founded by his parents Ralph and Denise Hall Brown as a donor-advised fund.

Joseph F. Brown Scholarship Fund

Founded by Joseph and Ann Brown for post-secondary study of disciplines related to land surveying, such as mathematics, geology, or physics.

William H. and Marianne E. Browning Memorial Scholarship Fund

Founded by son William H. Browning, Jr. for Frederick County residents attending Frederick Community College.

J. Milton Brunk Memorial Endowment Fund

Founded by son John D. Brunk as an unrestricted fund.

Brunswick Area Fund Founded by the Honorable and Mrs. William Wenner to support Brunswick activities.

Brunswick Boy Scouts Troop 277 Fund

Founded by Robert Ward with his 2007 Wertheimer Fellow for Excellence in Volunteerism Award for camperships and Troop materials.

Brunswick Community Club House for Kids Fund Founded by its board of directors for operational support.

Brunswick Community Theater Scholarship Fund

Founded by the Theater for Brunswick High School graduating seniors majoring in theater arts.

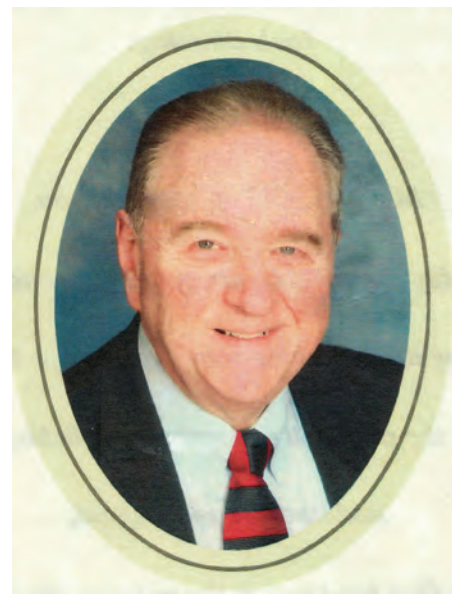

In memory of her son, Doris Jean Dougherty established **The Donald P. Dougherty, Jr. Memorial Fund** to provide post-secondary scholarships to descendants of students who attend Thurmont High School.

Brunswick Emergency Relief Fund

Founded by Sandy Cox with her 2005 Wertheimer Fellow for Excellence in Volunteerism Award for operational support.

Margaret E. Brust Nursing Scholarship Fund

Founded by Charles and Bette Brust in honor of Mr. Brust's mother for Frederick County students majoring in nursing.

Buckeystown United Methodist Church Endowment Fund

Founded by Roger F. Nicodemus for operational support.

Ken and Lynn Burdette Donor-Advised Fund

Founded by the Burdettes as a donor-advised fund.

Richard R. Burgee Memorial Scholarship Fund for Trinity United Methodist Church

Founded by the Church in Mr. Burgee's memory for Church members pursuing a post-secondary or graduate education.

Dola Burkentine Nonprofit Marketing Fund

Founded by Ms. Burkentine for marketing efforts of Frederick County nonprofits.

Butler Collins Community Impact Fund Founded by RaeAnn Butler with her 2017 Wertheimer Fellow for Excellence in Volunteerism Award to provide grants to Frederick County nonprofits, with a focus on seniors, historic preservation and education.

Mark and Susan Butt Saturday Mornings Fund Founded by the Butts with sales proceeds of the first published run of Saturday Mornings for grants to nonprofits.

Joseph D. Byrd Fund Founded through Mr. Byrd's estate to support agricultural and health care organizations as well as need-based scholarships for students at Poolesville High School.

C

Major Dan Campbell Veteran Services Fund Founded by Dan Campbell with his 2017 Wertheimer Fellow for Excellence in Volunteerism Award to support veterans and Mission of Mercy's medical and dental programs.

C&O Canal Current Initiatives Fund Founded by a group of citizens to support short-term projects benefiting Frederick County's portion of the C&O Canal.

C&O Canal Donor Restricted Projects Fund Founded by a group of citizens to create permanent funds for current and future initiatives benefiting Frederick County's portion of the C&O Canal.

C&O Canal Donor Restricted Projects/ Andy and Jim Mackintosh Canal Run Point of Rocks Lockhouse Fund Founded by Andy and Jim Mackintosh to maintain and enhance the Point of Rocks Lockhouse in The C&O Canal National Historical Park.

C&O Canal Endowment Fund for Frederick County Founded by a group of citizens to preserve and enhance Frederick County's portion of the C&O Canal.

Marion D. and Alice E. Carmack Endowment Fund Founded by the Carmacks, now an unrestricted fund.

SSGT Charles I. Cartwright, USMC Memorial Scholarship Fund Founded by parents Howard and Carol Ann Cartwright for graduating seniors or alumnae of Walkersville High School.

Julie Ann Robertson Cashour Memorial Fund Founded by her family for grants to organizations helping people with a terminal illness, preferably those with neurofibromatosis.

Catoctin High School Youth Fund Founded by Calvin Sayler for programs and scholarships for Catoctin High School students.

Catoctin Medical Center Scholarship Fund Founded by its board of directors for Catoctin High School graduates and others who live in the school's service area to study in the medical/health field.

Catoctin Watershed Preservation Fund Founded by two Frederick County residents to support the preservation of the Catoctin Watershed, particularly land that has agricultural, historical, environmental or ecological value.

Cavanaugh Memorial Scholarship Fund Founded by Robert F. and Elizabeth E. Cavanaugh for graduating Middletown High School seniors.

Celebrate Frederick Fund for Community Events and Traditions Founded by Celebrate Frederick, Inc. to support its mission to preserve traditions and promote community spirit.

Brandon T. Chesnik Memorial Scholarship Fund Founded by his family for Walkersville High School alumni and grants to Hillcrest Elementary School.

Child Advocacy Center of Frederick County Fund Founded by the Frederick County Board of County Commissioners and the Child Advocacy Center for operational support. (closed as of 6/30/2020)

Citizens Care & Rehabilitation Center and Montevue Assisted Living Fund Founded by Charles F. Trunk III and Donald C. Linton to supplement patient care and enhance the lives of residents in both facilities.

City of Frederick Economic Development Fund Founded by the City of Frederick to support its Department of Economic Development's mission of job creation, revitalization, and reinvestment in the City of Frederick.

James H. and Amy N. Clapp Family Fund Founded by Mr. and Mrs. Clapp as a donor-advised fund.

NEW Lewis I. and Catherine L. Clark Memorial Fund Founded through Mrs. Clark's charitable remainder unitrust to support programs that assist individuals with cardiac issues, cancer, and diabetes in Frederick County.

Saint Peter Claver Scholarship Fund Founded by anonymous donors for Frederick County residents from under-represented and under-served populations continuing their education at a two or four-year college or university.

Colton Clingerman Memorial Scholarship Fund Founded by grandparents Mr. and Mrs. Bertram Edmonston and mother Jennifer Clingerman for graduates of Catoctin High School.

NEW Avadna Seward Coghill Scholarship Fund Founded by Mrs. Coghill's children for Frederick County residents who have achieved the rank of Girl Scout Silver Award or a Girl Scout Leader of three years and pursuing education in environmental or physical science studies.

Albert H. and Etta F. Cohen Charitable Gift Fund Founded by the Cohens as a donor-advised fund.

Matthew E. Coleman Memorial Fund Founded by parents Mr. and Mrs. Earle Coleman for grants to Frederick County Parks and Recreation, restricted for the City of Walkersville.

#FUNDS

NEW Dwight and Serene Q. Collmus Family Fund Founded through Mrs. Collmus' charitable remainder trust as a donor-advised fund.

NEW Color on the Creek Fund Founded by Dr. Peter Kremers with his 2019 Wertheimer Fellow for Excellence in Volunteerism Award to support the ongoing development of the water garden and boat display on Carroll Creek.

Community Emergency Assistance Fund Founded by the Community Foundation with a gift from Guy Kelly for the Salvation Army's emergency shelter services.

Community Memorial Fund Founded by the Community Foundation with memorial contributions as an unrestricted fund.

Community Service Fund of Evangelical Reformed Church Founded by the Church for benevolence.

Compofelice Family Fund for Building Trades Founded by Susan C. Compofelice to support organizations seeking to help Frederick County residents receive training for construction trades in the Frederick County area.

Converse Family Endowment Fund Founded through Ruth Converse's charitable trust to support Frederick County Humane Society, Frederick County Landmarks Foundation, and historic preservation in Frederick.

Elmira B. Cook Endowment Fund for the Frederick Rescue Mission Founded by Mrs. Cook for Frederick Rescue Mission.

Gordon M. and Teresa Warfield Cooley Charitable Gift Fund Founded by the Cooleys as a donor-advised fund.

NEW Gordon and Teresa Cooley Unrestricted Fund Founded by the Cooleys to provide strategic grants to Frederick County nonprofits with programs focused on the community's greatest needs.

Mary Gregg Cornish Memorial Fund Founded by husband Dr. Edwin R. Cornish, Jr. to support master gardener activities, gardening education, community gardens, beautification of public spaces, and library collections related to gardening.

Harry and Mattie Cornpropst Scholarship Fund Founded through Mrs. Cornpropst's estate provisions for students attending Frederick Community College studying education.

NEW COVID-19 Emergency Relief Fund Founded by the Community Foundation's board of trustees to support nonprofits that directly help those adversely affected by the COVID-19 crisis.

Beatty Cramer House Endowment Fund Founded by The Society of Colonial Wars in the State of Maryland to support Frederick County Landmarks Foundation maintenance and operation of the Beatty Cramer House.

Cresap's Rifles Post 78, 29th Division Fund Founded by Cresap's Rifles Post 78, 29th Division and John H. Staley, Jr. to provide grants to nonprofits, with preference to those serving veterans and military-related organizations.

Sandra Crist Scholarship Fund Founded through Ms. Crist's estate for students pursuing a career in animal welfare.

William E. Cross Family Educational Fund Founded by Mr. Cross for scholarships for students attending Mars Hill College.

William E. Cross Special Needs Fund Founded by William E. Cross Foundation, Inc. to provide grants to help individuals who have suffered catastrophic life events.

Dr. J. Richard Crouse Memorial Scholarship Fund Founded by John and Katie Fieseler for Frederick or Washington County graduating seniors studying dentistry, medicine or business at University of Maryland.

Dan Crozier Music Trust Fund Founded with proceeds from the Dan Crozier Music Trust to promote music appreciation, grants to musical organizations, concerts, and music scholarships.

C. Raymond and Helen Crum Memorial Fund for Chapel Lutheran Church Founded by Mildred Nicodemus in memory of her parents to support the general operations of the Church.

Gina M. Cumberland Memorial Scholarship Fund Founded by husband Michael Cumberland for students pursuing post-secondary education in Maryland.

D

Charles Lee Dalton, Jr. and Emmaline Elizabeth Dalton Memorial Fund Founded by the Mt. Airy Volunteer Fire Department, with Charles Dalton, Jr. and Emmaline Dalton's paternal grandparents, to provide grants that support the Fire Department.

Frances R. Darner Scholarship Fund Founded by Merle L. and R. Rebecca Guyton for students demonstrating community commitment through volunteerism, extra-curricular activities and participation in character-building programs.



The Lewis I. and Catherine L. Clark Memorial Fund was established through Mrs. Clark's estate. Grants from the fund will support programs that help individuals with cardiac health issues, cancer, and diabetes.



With deep ties to Frederick County and a history of supporting many local nonprofits, Robert Hooper founded **The Robert G. Hooper Unrestricted Fund**. The fund will provide grants at the discretion of the Community Foundation's board of trustees in areas of strategic focus.

Thomas R. and Virginia T. Dashiell Memorial Fund Founded by Mrs. Dashiell's estate plans to support Frederick Health Hospital and Calvary United Methodist Church.

Dr. LeRoy T. and Sandra J. Davis Memorial Scholarship Fund Founded by Dr. LeRoy T. Davis with preference given to students majoring in nursing.

Delaplaine Visual Arts Education Center Endowment Fund Founded by The Frederick News-Post for operational support.

NEW Robert L. DeLauter Youth Mentoring Fund Founded by Mr. DeLauter to support youth mentoring programs, including but not limited to Law Enforcement Explorer Post 1218.

Captain John Ryan Dennison Scholarship Fund Founded by his family for graduating scholar/athletes of Urbana or Linganore High Schools.

John Ryan Dennison Memorial Fund Founded by the Dennison family to support the design, construction and maintenance of a memorial project.

Derr Fund Founded by Frederick County Landmarks Foundation with a contribution from Natelli Communities for historic preservation and scholarly research of Frederick County.

Elizabeth Derr Unrestricted Fund Founded through Mrs. Derr's estate to support unrestricted grantmaking.

Disabled Citizens of Frederick County United Scholarship Fund Founded by its board of directors for Frederick County residents with disabilities.

NEW Distinguished Young Women of Maryland Scholarship Fund Founded by Distinguished Young Women of Maryland, part of a national scholarship program that promotes and rewards scholastic achievement, leadership, and talent in young women, to support its mission.

District 8, Maryland Nurses Association Scholarship Fund Founded by District 8, Maryland Nurses Association, Inc., for registered nurses pursuing a Bachelor of Science or higher degree in nursing.

NEW Don't Just Stand There, DO SOMETHING Fund Founded by Gwen Romack and Evan Somerstein to support programs addressing youth homelessness or homeless families with children in Frederick County.

NEW Donald P. Dougherty, Jr. Memorial Fund Founded by Doris Jean Dougherty in honor of her son for descendants of students who attended Thurmont High School pursuing post-secondary education.

Don Doughty and Linda Moran Fund Founded by Linda Moran to increase urban gardening opportunities and/or for the enhancement of public green spaces.

Downtown Frederick Partnership Holiday Lights Fund Founded by its board of directors to support improvements and enhancements to the holiday lights on the trees in downtown Frederick.

Virginia K. Draper Memorial Scholarship Fund Founded by Mark and Frances Draper and their daughter Sadie Wiles in honor of their mother and grandmother for Middletown High School graduates studying education.

George and Ruth Dredden Scholarship Fund Founded by the Dreddens with their 2007 Wertheimer Fellow for Excellence in Volunteerism Award for Frederick County residents pursuing a post-secondary education.

Henry E. Droneburg, III Memorial Scholarship Fund Founded by his family for Governor Thomas Johnson High School students and graduates studying art, supplies for art classes held at Governor Thomas Johnson High School, or scholarships or equipment for Frederick County Public Schools Career and Technology Center students studying plumbing.

Dudrow Scholarship Fund Founded by Dorothy Dudrow and her children for Frederick County residents studying agriculture.

C. Lester and Dorothy Dudrow Fund Founded by the Dudrows as an unrestricted fund.

Lester and Dorothy Dudrow Fund Founded by the Dudrows and now serving as an unrestricted fund.

Cathie Duncan Speech-Language Scholarship Fund Founded by Catherine and William Duncan for Frederick County residents with preference to those studying speech and language pathology at the post-secondary and/or graduate level.

H.B. and Thelma Duvall Fund for The Arc on Market Founded through Mrs. Duvall's estate provisions to support The Arc's services.



As a way to continue to support their favorite charities beyond their lifetime, the Kefauvers established **The Eugene A. and Pauline B. Kefauver Family Fund** through their estates. Their legacy of giving will live on by supporting programs near and dear to their hearts.

E **Earth and Space Science Lab 2.0 Fund** Founded by Frederick County Public Schools to support the purchase, replacement, and/or upgrade of high-cost equipment and improvements for the Earth and Space Science Laboratory. (closed as of 6.30.2020)

Easels in Frederick Fund Founded by Easels in Frederick to support art programs in the Frederick County area with preference to youth programs or plein air art.

Educational Enrichment Field of Interest Fund Founded by the Community Foundation to provide scholarships to students in kindergarten through 12th grade for afterschool or special programs, lessons, camps, field trips, and study-abroad programs.

Erwin Eisenhower Fund Founded through Mr. Eisenhower's trust to support the St. Labre Indian School.

Elder/Senior Care Field of Interest Fund Founded by the Community Foundation to support programs/initiatives for those age 60 and older.

Joseph E. and Anne E. Elkins Fund Founded by Anne Elkins to support the charitable and community service activities of Rotary Club of Frederick.

Emmitsburg Area Fund Founded by Emmitsburg Area Business and Professional Association to support charitable organizations serving Emmitsburg residents and/or for scholarships.

Engelbrecht-DeGrange Scholarship Fund Founded by Jacob Engelbrecht for Frederick County residents studying at Hood College, with an interest in Frederick County history.

England Family Fund Founded by Marlene England with her 2006 Wertheimer Fellow for Excellence in Volunteerism Award to provide support for programs in Frederick County that address homelessness.

Enhancing Agriculture Field of Interest Fund Founded by the Community Foundation to support agriculture education and the promotion of agriculture.

Environmental Preservation Field of Interest Fund Founded by the Community Foundation to support the environment and ecology initiatives.

Frank M. and Helen Elizabeth Erwin Scholarship Fund Founded through Mrs. Erwin's bequest for Frederick County residents.

Josephine Pearre Etchison Memorial Fund for the Maryland Room of the C. Burr Artz Library Founded by cousins Eleanor Pearre Abbot and Nancy Pearre Lesure for the acquisition and preservation of materials on Maryland genealogy.

Norman W., Edna V., and Dorothy L. Etzler Memorial Fund Founded by Dorothy Etzler in memory of her parents Norman and Edna to provide grants.

Dr. Warren R. Evans/Frederick County Physical Education Teachers Scholarship Fund Founded by the Frederick County Association for Health, Physical Education, Recreation, and Dance for Frederick County residents pursuing a college degree in these disciplines.

Dr. David Everhart, Jr. and Marybell C. Everhart Charitable Fund Founded through Mrs. Everhart's estate provisions for the Episcopal Church of the Transfiguration in Braddock Heights.

Sergeant Lawrence Everhart Chapter of the Sons of the American Revolution Fund Founded by the Sergeant Lawrence Everhart Chapter to support the Chapter's activities focusing on the importance of the Revolutionary War and its history in Frederick County and the surrounding area.

John and Annabelle Eyler Fund for Persons with Disabilities Founded through Mrs. Eyler's estate provisions to provide grants to organizations serving individuals with disabilities.

F **Fair-McCormack Family Fund** Founded by Kristopher Fair with his 2013 Wertheimer Fellow for Excellence in Volunteerism Award to provide grants and scholarships.

Donald and Lydia Falconer Scholarship Fund Founded through Mr. Falconer's estate for Frederick County students enrolled at a trade or technical school.

Families Plus! Fund Founded by its board of directors, now providing grants to Mental Health Association of Frederick County and Frederick County Fire and Rescue for its Safe Kids Program.

Nathan W. Farlow Memorial Fund for Excellence Founded by his family to provide post-secondary scholarships to students who are active members of a faith-based organization and have demonstrated community volunteerism and leadership.

Walter P. Feaga Memorial Scholarship Fund at Frederick Community College Founded by daughter Jean Feaga Baden for students studying business.

NEW Feline Welfare Fund Founded by Robert and Carolyn Moroney to support initiatives that foster the welfare of the feline population in Frederick County.

George and Karen Fetterly Scholarship Fund Founded by Mrs. Fetterly for non-traditional students pursuing a post-secondary degree.

Jay S. and Virginia P. Fifer Fund for The Community Foundation of Frederick County Founded by the Community Foundation with a gift from the Fifers to support its general operations.

Mary Fifer Church of the Brethren Learning Center Scholarship Fund Founded by Mrs. Fifer for students enrolled at the Center.

Austin Lewis Filby Memorial Fund Founded through Mr. Filby's estate, Frederick County Board of County Commissioners, and Frederick County Department of Aging to support the Department's bingo and birthday celebrations for those it serves.

Alden E. Fisher Fund Founded by Mr. Fisher to support Frederick Health Hospital, Hood College and YMCA of Frederick County.

Alden and Harriet Fisher Scholarship Fund Founded by the Fishers for Hood College students.

Harriet K. Fisher Fund Founded through Mrs. Fisher's estate provisions to support the Community Foundation's activities.

Pauline Draper Fisher Scholarship Fund Founded through Mrs. Fisher's estate provisions for graduating seniors of Catoctin High School enrolled at Towson University.

Robert and Anne Fisher Scholarship Fund for St. John's Catholic Prep Founded by Mrs. Fisher for Frederick County students to attend the School.

Leah D. Fleming Fund Supporting American Red Cross Founded by Ms. Fleming with her 2012 Wertheimer Fellow for Excellence in Volunteerism Award to support American Red Cross' provision of direct services to Frederick County residents.

Flowers Over Frederick Fund Founded by the Flowers Over Frederick Committee to support hanging flower baskets and general flower maintenance in downtown Frederick.

David A. Fogle Fund Founded through Mr. Fogle's bequest to support Frederick National Little League.

Rhema H. Fogle Memorial Endowment Fund Founded through Ms. Fogle's bequest for nonprofit organizations providing services to people with financial need who have suffered from fires, floods, and other catastrophes.

Austin and Lillian Foland Scholarship Fund Founded by Mr. Foland for Frederick High School graduates attending Frederick Community College.

Foland Family Scholarship Fund Founded by Ronald and Edith Foland for Frederick County residents with preference given to those studying construction or building trades at Frederick Community College.

Lynn and Betty Follin Scholarship Fund Founded by the Follins for Brunswick High School graduating seniors.

FoodPRO CORP Fund Founded by FoodPRO CORP as a donor-advised fund.

Ford/Tolman Fund Founded by an anonymous donor as a donor-advised fund in memory of Franklin and Anna Tolman.

George D. Ford, Jr. and Barbara S. Ford Scholarship Fund Founded through Mrs. Ford's estate provisions for students pursuing a career in education.

Forever Frederick County Campaign Fund Founded by its board of trustees to support the Community Foundation's discretionary grantmaking and strategic initiatives.

Catherine A. Fox Therapeutic Fund for Special Needs Children Founded by Thomas M. Fox, Margaret R. Fox-Zeigler, and Mark Zeigler in memory of Cathy Fox to support services for children with special needs, disabilities, or chronic illness. (closed as of 6/30/2020)

Lewis and Clara Fraley Memorial Fund Founded by Scott and Marie Elena Fraley in memory of his parents for scholarships to Frederick County students and grants to Frederick County nonprofits.

Francis Scott Key District Eagle Scout Scholarship Fund Founded by Richard M. Golling, Jr. with his 2013 Wertheimer Fellow for Excellence in Volunteerism Award for Francis Scott Key District Eagle Scouts.

NEW Francis Scott Key Memorial Fund Founded by the Francis Scott Key Memorial Foundation to care for the Francis Scott Key monument at Mount Olivet Cemetery in Frederick and to educate the community about Francis Scott Key's historical significance.

Francis Scott Key Post #11/Clifford M. Yinger Children and Youth Fund

Founded by the American Legion with Mr. Yinger's bequest for children's programs and scholarships.

Franck/Greenwood Fund Founded by Richard Greenwood and Carol Ann Greenwood as a donor-advised fund.

Nancy Nicodemus Franck Scholarship Fund Founded by Mrs. Franck for Frederick County high school graduates studying elementary education at Frederick Community College.

Frederick Area Ministerial Association Fund Founded by the Association as a donor-advised fund.

Frederick Arts Council Fund Founded by its board of directors in support of its programs and operations.

Frederick Arts Council Thelma Gross Music Scholarship Fund Founded by its board of directors for music scholarships.

Frederick Brick Works, Inc. Fund Founded by its board of directors as an unrestricted fund.

Frederick Center Fund Founded by Peter Van Horn Brehm with his 2015 Wertheimer Fellow for Excellence in Volunteerism Award for program support.

Frederick Chorale Fund Founded by its board of directors for the Chorale's activities.

Frederick Coffee Club Memorial Fund Founded by the Frederick Coffee Club to provide scholarships to Frederick County residents.

Frederick Community Action Agency Endowment Fund Founded by Austin F. Foland for Friends of Neighborhood Progress, Inc. to provide meals and food through Frederick Community Action Agency.



The Frederick County Agri-Business Association (FCAB), in a final act before its official closing, contributed \$5,000 to **The Maryland Master Farmers Scholarship Fund**. Through this fund, FCAB's mission of agriculture education was able to be continued.

Frederick Community College Graduate Scholarship Fund Founded by Donald C. Linton for FCC graduates who are continuing their education at a four-year college or university, with preference to business majors studying accounting.

Frederick Community College Graduate Scholarship to Mount Saint Mary's University Fund Founded by Mr. and Mrs. W. Jerome Offutt for FCC graduates attending Mount Saint Mary's University.

Frederick Community College Student Scholarship Fund Founded by Donald C. Linton for undergraduate scholarships.

Frederick Community Concert Scholarship Fund Founded by its board of directors for students studying music.

Frederick County Agriculture Scholarship Fund Founded by Frederick Jaycees for Frederick County residents studying agriculture.

Frederick County AIDS/HIV Education and Services Endowment Fund Founded by Roger F. Nicodemus to support AIDS/HIV programs.

Frederick County Business Roundtable for Education Fund Founded by the FCBRE for operational support.

Frederick County Chapter - American Heart Association Endowment Fund Founded by Donald C. Linton for educational and health services.

Frederick County Conservation Fund Founded by its board of directors for scholarships to conservation majors and grants to nonprofits supporting conservation.

Frederick County Developers, Inc. Fund Founded by Ernest W. Ausherman, George C. Stauffer and Norman Waltz as an unrestricted fund.

Frederick County 4-H Camp Center Fund Founded by George C. Stauffer, G. Douglas Stauffer and Sharon Stauffer Barrick for camp activities.

Frederick County 4-H Therapeutic Riding Program Fund Founded by anonymous donors for operational and programming support.

Frederick County Holstein Association Endowment Fund Founded by its board of directors for financial support for programs and activities benefiting youth interested in agriculture.

Frederick County Humane Society Fund Founded by its board of directors for operational support.

Frederick County Landmarks Foundation Fund Founded by its board of directors for operational support.

Frederick County Pomona Grange #11/Burall Brothers Memorial Scholarship Fund Founded by Pomona Grange #11 and the families of William E. Burall, Jesse I. Burall, Sr., and W. Leroy Burall, with preference given to Frederick County Grange members or children or grandchildren of Grange members.

Frederick County Public Libraries Capital Fund Founded by its board of trustees for capital improvements and purchases.

Frederick County Public Libraries Endowment Fund Founded by its board of trustees for operational support.

Frederick County Public Libraries Fund Founded by its board of trustees to support operating costs and special projects of Frederick County Public Libraries.

Frederick County Public Schools Current Initiatives/Join the Band Fund Founded by Frederick County Public Schools and Andy Carignan for instruments for students in music activities.

Frederick County Public Schools Current Initiatives/Student Mechanical Trades Fund Founded by Frederick County Mechanical Trades Association for mechanical trades education.

Frederick County Public Schools Current Initiatives/Technology for Education Fund Founded by Frederick County Public Schools to support technology in the classroom and ensure students have access to up-to-date technology in their learning environments.

Frederick County Public Schools Donor Restricted Projects/Ruth Gardner Memorial Scholarship Fund Founded through Mrs. Gardner's bequest for Middletown High School graduating seniors, preferably business majors.

Frederick County Public Schools Donor Restricted Projects/Sabillasville Elementary School Media and Student Activities Fund Founded by Frederick County Public Schools for activity and enrichment programs at Sabillasville Elementary.

Frederick County Public Schools Donor Restricted Projects/Student Mechanical Trades Scholarship Fund Founded by Frederick County Mechanical Trades Foundation for students pursuing careers in the mechanical trades.

Frederick County Public Schools Donor Restricted Projects/Students Construction Trades Scholarship Fund Founded by Frederick County Construction Trades Foundation for students in the construction trades and for grants to attend competitions.

Frederick County Public Schools Donor Restricted Projects/Urbana Foundation Scholarship Fund Founded by Natelli Communities for Urbana High School graduates.

Frederick County Public Schools (FCPS) Gifts for Education Fund Founded by the Board of Education with bequests from Frank Lewis and Grace Gaver for student enrichment programs.

Frederick County Retired School Personnel Association Scholarship Endowment Fund Founded by its board of directors for students pursuing education careers.

Frederick County Retired School Personnel Association/Dr. Richard and Patricia Petre Scholarship Fund Founded by Dr. and Mrs. Petre for Frederick County residents pursuing a degree in teacher education.

Frederick County Workforce Services Fund Founded by Frederick County Workforce Services and Frederick County Board of County Commissioners for employment programs.

Frederick County Youth Athletic Facilities and Programs Fund Founded by community citizens to support new and existing youth athletic facilities and support youth athletic programs in Frederick County.

Frederick Elks Lodge #684 Youth Endowment Fund Founded by its board of directors for youth activities.

Frederick Health Hospice Fund Founded by Dr. P. Gregory Rausch for operational support.

Frederick Health Hospital Fund Founded by Mr. and Mrs. Charles V. Main for hospital programs.

Frederick High School Centennial Scholarship Fund Founded by the Frederick High School Scholarship Committee for its graduates.

Frederick Jaycees Fund Founded by its board of directors as a donor-advised fund.

Frederick Keys Care Fund Founded by the Frederick Keys in memory of Joel A. Stephens for grants to nonprofits serving children coping with illness, personal loss and/or disabilities.

Frederick Medical Foundation Fund Founded by its board of trustees for medical scholarships and grants.

Frederick Mutual Insurance Company Donor-Advised Fund Founded by its board of directors to provide grants to nonprofits.

Frederick Mutual Insurance Company Fund Founded by its board of directors as an unrestricted fund.

Frederick Police Department Endowment Fund Founded by the Community Foundation to honor retired Chief Charles V. Main for scholarships and support for Frederick Police Department families.

#FUNDS

Frederick Rescue Mission Fund

Founded by an anonymous donor for operational support.

Frederick Symphony Orchestra

Fund Founded by the Orchestra for operational support.

Frederick Woman's Civic Club - Friends of the Child Advocacy Center of

Frederick County Fund Founded by Frederick Woman's Civic Club, Inc. to benefit the Child Advocacy Center.

Frederick Woman's Civic Club, Inc.

Scholarship Fund Founded by the Frederick Woman's Civic Club, Inc. for Frederick County residents that support non-traditional, undergraduate, traditional, and vocational students with financial need.

Fredericktowne Players Fund

Founded by its board of directors for operational support.

Friends of Baker Park Fund

Founded by its board of directors to support the maintenance and long-term preservation of Baker Park.

Friends of Citizens Care & Rehabilitation Center and Montevue Assisted Living

Fund Founded by Charles F. Trunk, III and Donald C. Linton to supplement patient care and for small capital purchases and enhancements for both facilities.

Friends of Hospital Park at Trail

Avenue Fund Founded by its board of directors for revitalization and ongoing development of Hospital Park at Trail Avenue in Frederick.

Friends of Schifferstadt Fund

Founded by the Frederick County Landmarks Foundation for Schifferstadt's maintenance.

Friends of The Great Frederick Fair

Fund Founded by J.R. Ramsburg, Jr., for community grants, preferably for agriculture education and agriculture industry promotion in Frederick County.

Friends of Waterford Park, Inc. Fund

Founded by Virginia K. Brace with her 2016 Wertheimer Fellow for Excellence in Volunteerism Award to support maintenance and improvements to Waterford Park and Rock Creek Park.

Emory V. and Elizabeth Frye Scholarship Fund for Brunswick

Founded by Mrs. Frye for Brunswick High School graduates pursuing education careers.

Fund for Catholic Education/ Kindergarten Through University

Founded by Peter H. Plamondon, Sr., for grants to Frederick County Roman Catholic educational institutions and scholarships for students attending those institutions.

Fundraising for 501(c) Organization

Fund Founded by Fundraising 501(c), Inc. to support the activities of Frederick County nonprofits.

Fuss Family 4-H Camp Center

Volunteer Fund Founded by Christy Fuss with her 2018 Wertheimer Fellow for Excellence in Volunteerism Award to support Frederick County 4-H Camp & Activities Center.

G

Gene G. Gardner Memorial Fund

Founded through Mr. Gardner's estate provisions as an unrestricted fund.

Robert E. Gearing National Museum of Civil War Medicine Endowment

Fund Founded by Fredericktown Bank's Board of Directors and the Museum for operational support to honor Mr. Gearing's activities with both organizations.

Bob and Pat Gehrke Scholarship Fund

for College Prep Founded by Training & Education Services Inc. for Frederick County residents preparing for college admission or SAT/ACT tests.



Community Foundation trustee and *Forever Frederick County* campaign chairman Gordon Cooley was honored at the American Fundraising Professionals (AFP) volunteer awards event for his commitment, passion, and determination. Gordon has been an unwavering force in the Community Foundation's quest to build an unrestricted endowment fund to support Frederick County's greatest needs.

Jay "Doc" Geiser Fund Founded by family members in memory of Jay "Doc" Geiser to provide grants to the Career and Technology Center of Frederick County for supplies, tools and exam fees for students in culinary arts programs.

Harry George and Dee Dolan Charitable Fund Founded by Mr. George and Ms. Dolan as a donor-advised fund.

George Wesley Gilbert Memorial

Scholarship Fund Founded by wife Freda Gilbert for Frederick County Public Schools graduates attending trade or technical schools.

Loretta C. Gilbert Fund for The Community Foundation of

Frederick County Founded through Mrs. Gilbert's estate to support the Community Foundation's operations.

Loretta C. Gilbert Scholarship Fund

Founded through Mrs. Gilbert's estate for graduates of St. John's Catholic Prep.

Girl Scout Council of the Nation's Capital/Grants for Girls Fund

Founded by Frances A. Randall to support activities and camperships for Frederick County Girl Scouts.

Glade United Church of Christ

Endowment Fund Founded through a trust from the late Mr. and Mrs. Clayton Zimmerman for operating support.

Bess B. and Franklin S. Gladhill Fund

Founded by Bess Gladhill for the Community Foundation's discretionary grantmaking and operating support.

Bess and Frank Gladhill Fund for The Community Foundation of Frederick County

Founded by the Gladhills for the Community Foundation's operations.

Bess and Frank Gladhill Fund for Goodwill Industries Monocacy Valley, Inc.

Founded by the Gladhills for Goodwill's programs to train persons with disabilities.

Franklin and Bess Gladhill Fund for Agriculture Education

Founded by the Gladhills for agricultural education within Frederick County Public Schools.

Grace UCC Endowment Fund

Founded by its board of trustees with memorial contributions for activities and capital needs.

Grace UCC/Austin and Lillian

Foland Fund Founded by Mr. Foland for operational support.

Grace UCC/Elizabeth Shuff

Memorial Fund Founded by the Church to support its activities, programs and capital needs.

Graceham Moravian Church Fund

Founded by Calvin and Ruth Sayler to support the activities and operations of Graceham Moravian Church.

Graceham Moravian Church Cemetery

Fund Founded by Calvin E. Sayler for the historic cemetery's maintenance.

Graduate Scholarships Field of Interest Fund

Founded by the Community Foundation to support students pursuing graduate and professional degrees, certificates, licensures, and career ladder advances.

C. Ray and Dorothy Barnhart Green Memorial Scholarship Fund

Founded by Mrs. Green for Catoctin High School graduates studying the arts, sciences, engineering, or business.

James M. Green Fund

Founded by Mr. Green through estate provisions to support students at Frederick and Governor Thomas Johnson High Schools for music instruction and music scholarships at Frederick Community College, and stipends for Frederick County residents launching careers in the performing arts.

John and Ginny Greene Music

Scholarship Fund Founded by the Greenes for Frederick County Public Schools graduates studying music or a related field.

John "Jack" Griffin Scholarship Fund

Founded by Earl Main for Frederick High School students pursuing a degree in physical education.

James S. Grimes Fund

Founded by Mr. Grimes as a donor-advised fund, with preference given to promoting agriculture.

Esther E. Grinage Scholarship Fund

Founded through Marguerite Quinn's bequest for scholarships, preferably students studying education.

"Judge" William B. Gross Fund

Founded by daughter Anne-Lynn Gross to support Frederick Rescue Mission.

"Judge" William B. Gross

Scholarship Fund Founded through the estate of Anne-Lynn Gross for deserving students.

Gloria M. "Stretch" Grossnickle

Scholarship Fund Founded by friend William H. Browning, Jr. for scholarships provided by the Harp Medical Center to Middletown Valley students pursuing careers in health-related fields.

Grossnickle Family Scholarship Fund

Founded by Andrew Grossnickle for students studying agriculture, or those raised on a farm and pursuing post-secondary education.

Edward D. Grove, Sr. Scholarship

Fund Founded by Mr. and Mrs. Edward Dawson Grove, Jr. and Susan Grove Skelly for Frederick County residents studying agriculture.

Erma Stull Grove Scholarship Fund

Founded by Mrs. Grove for Frederick County graduating seniors majoring in mathematics or science.

NEW Grove Foundation Fund

Founded by Larry and Deborah Grove to support the greatest needs of veterans and soldiers residing in Maryland.

James H. Grove, Jr. Family Scholarship Fund for Friends of Catholic

Education Founded by the Grove family for scholarships through Friends of Catholic Education.

Mary Posta Grove Memorial Endowment

Fund Founded by Bernard L. Grove and his family for students to attend St. John's Catholic Prep.

Jean Ellis and Florence Guss Memorial

Fund Founded by Tuviah Guss and Tracey Ellis-Guss in memory of their mothers to provide scholarships to students and grants to local nonprofits.

Guss Family Scholarship Fund for

the Arts Founded by Tuviah Guss and Tracey Ellis-Guss for Frederick County community members who have a passion for music performance and visual arts.

#FUNDS

Donald W. and Louise Guyton Memorial Fund

Founded by Mrs. Guyton in memory of her husband for grants to Frederick County Career and Technology Center for students studying construction electricity or environmental landscape design and management.

Garland and Mary Guyton Memorial Fund

Founded by son Daniel C. Guyton to support Broadfording Christian Academy in Hagerstown.

Margaret and Robert Guyton Scholarship Fund

Founded by the Guytons for Frederick County residents, preferably Middletown High School graduating seniors attending a trade/technical school or entering a certificate program.

Merle L. and Ruth Rebecca Guyton Scholarship Fund

Founded by the Guytons for students who demonstrate their faith through good citizenship and service to others, preferably medical or law enforcement majors.

H

H&F Railway Fund Founded by Alex M. Postpischil to support the Hagerstown and Frederick Railway Historical Society.

Norine Haas Mental Health Scholarship Fund

Founded by Mental Health Association of Frederick County to honor Mrs. Haas' tenure as CEO for professional development and education for Mental Health Association staff.

Robert G. Haas Memorial Scholarship Fund

Founded by parents Rev. and Mrs. Theodore Haas for Frederick High School graduating seniors.

Habitat for Humanity of Frederick County Fund Founded by its board of directors for operational support.

Hahn Transportation Scholarship Fund

Founded by Mr. and Mrs. Robert Windsor, with preference to dependents of Hahn Transportation employees and residents of New Market.

James R. Hahn Memorial Scholarship Fund

Founded by daughter Rebecca Hahn Windsor for students studying in the transportation field.

Hall-Buxton Educational Fund

Founded by Chandra Dawn Buxton in honor of her father Arthur Brent Hall and her husband Roger's 70th birthday for scholarships for Urbana or Damascus High Schools graduates.

Halleman Family Fund

Founded by Diana R. Halleman with her 2014 Wertheimer Fellow for Excellence in Volunteerism Award to support revitalization projects in the community, including beautification efforts, facade improvements, and community events.

William D. Hammond Scholarship Fund

Founded by McLean, Koehler, Sparks & Hammond and sons, Philip and William, Jr., in honor of Mr. Hammond's 50-year accounting career to assist Frederick County residents, preferably accounting majors.

William H. Haraway Life Opportunities Fund

Founded by wife Laura Haraway and brother Richard Miller-Haraway in memory of William Haraway to provide grants and scholarships to enhance life opportunities, with emphasis on assisting persons with developmental disabilities and/or people striving to move out of homelessness.

Aimée Belle Harper Scholarship Fund

Founded by St. Paul's Evangelical Lutheran Church of Utica for Church members.

Eleanor Harper Music Scholarship Fund

Founded by husband Robert Harper for children with musical talents and an interest in performance.

John Franklin Harrison Memorial Scholarship Fund

Founded by parents Francis E. and Edwina L. Harrison for Frederick County residents, with preference to Linganore High School graduates with learning disabilities or attending a trade or technical school.

Charles E. Hartman Scholarship Fund

Founded by Jacques DeMolay Commandery #4, Knights Templars to provide grants to the Career and Technology Center of Frederick County Public Schools for students studying welding and/or construction trades.

Dr. Christopher M. Hassett Science Scholarship Fund for St. John's Catholic Prep

Founded by parents Maurice and Mary Hassett for the School's graduates to study physical sciences.

Steve Hassett Memorial Scholarship Fund

Founded by wife Patricia Hassett for Walkersville High School varsity athletes with preference given to law enforcement/criminal justice majors.

Bill and Mary Haugh Charitable Fund

Founded by the Haughs for Frederick County nonprofits serving residents experiencing personal loss from fire or other disasters or facing emergencies and needing food, shelter, and clothing.

Jeffrey Hayek Memorial Fund Founded by parents Brian and Robin Hayek to create and maintain a recreation baseball field and to provide baseball/softball equipment for youth.

Jeffrey Hayek Scholarship Fund

Founded by the Hayek family for graduating seniors from Linganore High School or Oakdale High School.

Health Care Field of Interest Fund

Founded by the Community Foundation to support health care and health-related initiatives and scholarships.

Health Fund for Frederick County Youth

Founded by Donald C. Linton for extraordinary and/or life-threatening medical needs of Frederick County children.

Heartly House Building Fund Founded by its board of directors for capital projects.

Heartly House Children's Services Endowment Fund

Founded by its board of directors and the Board of Trustees of the former Exchange Sponsored Child Abuse Prevention Effort for Heartly House's children's services.

Sue Hecht Heartly House Fund

Founded by its board of directors for operational support.

Elaine A. Heiberg Scholarship Fund for the Arts

Founded by Barbara O. Clary and Ms. Heiberg's friends in honor of her 80th birthday for students studying the arts.

D. Hunt and Joan Hendrickson Fund

Founded by the Hendricksons as a donor-advised fund.

Joan Hendrickson Fund

Founded by Mrs. Hendrickson for grants to organizations that aid women and children in Frederick County.

Mary Mason Hendrickson Memorial Fund

Founded by Mr. and Mrs. John D. Hendrickson II in memory of Mr. Hendrickson's mother for children's programs.

Michael David Hendrix Memorial

Scholarship Fund Founded by wife Linda Agar-Hendrix for Frederick County public high school graduates, preferably studying information technology, the sciences, music, or the arts.

Bonnie Kitchen Hinkle Memorial

Scholarship Fund Founded by husband Darl W. Hinkle and daughter Cynthia Hinkle Pickett, preferably for Middletown High School graduates pursuing a nursing degree.

Historic Preservation Field

of Interest Fund Founded by the Community Foundation to support preservation of the past—historic landmarks, structures, artifacts—for future generations.

Historic Sites Consortium Endowment

Fund Founded by its board of directors for operational support.

Charles W. Hoff, III and Margaret O.

Hoff Family Fund Founded by the Hoffs as a donor-advised fund.

Pearl Hoffman, Robert William Main and William S. Berry, Sr. Memorial Fund

Founded to support Heartly House.



To support animal rescue, veganism, and wildlife conservation, **The Gregory J. Reiter Memorial Fund** was created by his wife, Alysoun Mahoney. The fund supports causes to which they shared a commitment during Greg's life.

Robert J. Hogan Memorial Scholarship

Fund Founded by Monocacy Aquatic Club for college-bound graduating seniors who have participated at least two years with Monocacy Aquatic Club.

Robert J. and George J. Hogan, Jr.

Memorial Fund Founded through Irene Hogan's bequest for students pursuing careers in the construction trades and grants supporting Frederick County Construction Trades Foundation, Inc.

Charles and Teresa Hoke Endowment

Fund Founded through Mr. and Mrs. Hoke's estate provisions to support United Way of Frederick County and Homewood at Crumland Farms.

NEW Cecil K. Holter, Jr. and Charlotte S. Holter Memorial Scholarship Fund

Founded by Kurt Holter and Eric Holter in honor of their parents for students attending Frederick Community College, Hood College, or Mount St. Mary's University.

Hulda E. Holter Scholarship Fund

Founded by Mrs. Holter for Brunswick or Middletown High School graduates pursuing a nursing career.

Holy Family Catholic Community Fund

Founded with M. Michael Crewe Judge's bequest for a church liturgical fund.

Homewood Foundation Fund

Founded by its board of trustees for operational support.

Hood College Endowment Fund

Founded with Phebe Zimmerman's bequest for operational support.

Ellis and Lillian Hood Family Endowment

Fund Founded by the Hoods for grants to nonprofits and scholarships to Frederick County residents.

Betty Markey Hooper Scholarship

Fund Founded by children Robert Hooper and Elizabeth Stauffer for Walkersville High School graduating seniors, preferably strong "B" students attending Hood College.

Robert G. Hooper Family Fund Founded by Mr. Hooper as a donor-advised fund.

NEW Robert G. Hooper Unrestricted

Fund Founded by Mr. Hooper as an unrestricted fund.



Robert and Carol Sharpe wanted to support organizations whose missions they care deeply about. **The Robert and Carol Sharpe Fund** will provide grants to the Frederick County Agricultural Society, American Legion Francis Scott Key Post 11, Lions Club of Frederick, Frederick High School Alumni Association, North End Civic Association, and the Community Foundation for grantmaking to nonprofits with animal well-being programs.

Sharon I. Hooper Fund For Children

Founded by parents Mr. and Mrs. U. Mehrl Hooper for programs serving families with children coping with catastrophic illness.

U. Mehrl and Margaret T. Hooper

Scholarship Fund Founded by Mrs. Hooper for Frederick County residents attending a trade or technical school.

U. Mehrl, Margaret T., and Sharon I.

Hooper Fund Founded by Margaret Hooper for nonprofits serving Frederick County residents under age 18.

Russell Z. and Virginia T. Horman

Memorial Scholarship Fund Founded by Mrs. Horman for Frederick County residents.

James W. Houck Memorial Scholarship

Fund Founded by parents Mr. and Mrs. Robert Houck for Brunswick High School graduating seniors.

Forest L. Hough Endowment Fund

Founded by Mr. Hough for scholarships to students graduating from Brunswick and Poolesville high schools, majoring in horticulture, agriculture, trade and/or technical fields, divinity or a divinity-related field.

J. Wilmer “Pete” and Margaret Holter House Memorial Scholarship Fund

Founded by the Houses’ heirs for Middletown High School graduates studying agriculture or a related field.

Dr. Lawrence C. Hoyer Memorial

Scholarship Fund Founded by wife Phyllis Hoyer for students attending a four-year college or university.

Jacob W. Hubble Memorial Scholarship

Fund Founded by parents Sara J. Ely and Barry Hubble for graduates of Linganore or Oakdale High Schools.

J. Richard and Margaret A. Hudson Endowment Fund for Frederick Health Hospital’s Emergency Services

Founded by the Hudsons for emergency services at Frederick Health Hospital.

Human Services Field of Interest Fund

Founded by the Community Foundation to assist nonprofits serving individuals with mental, financial, or physical needs.

William Hurwitz Memorial Endowment

Fund Founded by Mr. and Mrs. Jeffrey Hurwitz in memory of Mr. Hurwitz’s father as a donor-advised fund.

I-K

I Believe in Me, Inc. Fund

Founded by Aje Hill with his 2018 Wertheimer Fellow for Excellence in Volunteerism Award to support I Believe in Me, Inc.

Vince and Gelda Imirie Fund

Founded by Mrs. Imirie to support the Community Foundation, The Norine Haas Mental Health Scholarship Fund, Frederick Health Hospital, Mental Health Association of Frederick County, Kline Hospice House, and Glade United Church of Christ.

Nicholas B. Jarvis Memorial Scholarship

Fund Founded by parents Darren and Mary Jarvis for Frederick, Urbana, or Tuscarora High Schools graduating seniors studying forestry, agriculture, land management, veterinary medicine, marine biology, early childhood education, history, science, and sports medicine.

Jeanne Bussard Center Endowment

Fund Founded by its board of directors, now providing operational support for The Arc of Frederick County.

Jefferson Ruritan Club Scholarship Fund

Founded by Jefferson Ruritan Club for students residing in the Jefferson area, children or grandchildren of Jefferson Ruritan Club members, or members of the Random Acts of Kindness Club.

George E. Jewell Family Fund Founded by the George E. Jewell Foundation as a donor-advised fund.

Job Training and Skills Development

Field of Interest Fund Founded by the Community Foundation to support quality workforce development.

Candace Gove Kakel Memorial

Scholarship Fund Founded by mother Mary Gove for Linganore High School graduates.

Robert E. Kallstrom Memorial

Scholarship Fund Founded by wife Maureen Kallstrom with preference to students majoring in music or computer science/information technology.

Richard W. Kanode Farm Park

Fund Founded by Mr. Kanode to support development, maintenance and operation of the Richard W. Kanode Farm Park.

NEW Eugene A. and Pauline B. Kefauver

Family Fund Founded through the Kefauver's estate provisions to support Hoffman Homes for Youths, Foundation of FirstHealth, The Village Chapel, and Middletown Christ Reformed Church.

Harold D. and Elizabeth S. Kehne

Scholarship Fund Founded by David A. Kehne and Robert A. Funk for Frederick High School or Governor Thomas Johnson High School graduates pursuing a career in education.

Charles E. Keller, III Accounting

Scholarship Fund Founded by the partners of the former Keller Bruner, now known as RSM, in honor of Mr. Keller's accounting career for accounting majors in their junior or senior year of college.

Mr. and Mrs. Guy E. Kelly Fund Founded by the Kellys as an unrestricted fund.

Robert E. Kelly Memorial Fund Founded with proceeds from the Robert E. Kelly Memorial Foundation, Inc. as a donor-advised fund, with preference given to ocean-related environmental causes.

Jeanne L. Kemp Fund for Students

with Dyslexia Founded by Nancy and Casper Cline in honor of Mrs. Cline's mother for grants to address the needs of students with dyslexia.

William H. and Jeanne L. Kemp

Fund Founded by Mrs. Kemp to support The Jeanne L. Kemp Fund for Students with Dyslexia.

Bertha J. Kennedy Memorial Endowment

Fund Founded by husband Marvin E. Kennedy, Sr. for Frederick County Historic Sites Consortium.

Jeffrey W. Kight Scholarship Fund

Founded by Roger F. Nicodemus for Frederick County residents, preferably those interested in theater.

King Asbury Architectural Scholarship

Fund Founded by BMK Architecture, PC for Frederick, Carroll or Washington County graduating seniors studying architecture or a related design field.

Kirk Family Fund Founded by George M. and Lois M. Kirk as a donor-advised fund.

Kirkpatrick/Legore Family Fund

Founded by Judith A. Kirkpatrick as a donor-advised fund.

Kiwanis Club of Frederick Fund

Founded by the Club for its charitable activities, particularly among Frederick County's children and senior citizens.

Christopher and Lucia Kline Family

Fund Founded by the Klines to provide grants to nonprofits that provide mental health services and programs for dyslexia disorder.

Knights of Columbus Colonel Thomas F. George Memorial Scholarship

Fund Founded by Thomas F. George, II for students attending St. John's Catholic Prep.

Knights of Columbus Father Michael J.

McGivney Scholarship Fund Founded by Knights of Columbus St. John's Council #1622 in honor of the Knight's founder to support scholarships for Roman Catholic education in Frederick County.

Becky Koontz Memorial Education

Scholarship Fund Founded by William H. and Carolyn R. Koontz for Frederick County residents.

Col. William E. Weber Chapter 142

Korean War Veterans Association of

Frederick County, MD, Inc. Fund

Founded by the Veterans for students who are direct bloodline descendants of those who served in the U.S. military and who are eligible for Korean War Veterans Association membership.

L

Robert C. and Jane E. Ladner

Charitable Fund Founded by Drs. Ladner as a donor-advised fund.

Robert C. and Jane E. Ladner Scholarship

Fund Founded by Drs. Ladner for students pursuing studies in science, technology, engineering, or math.

Fernando Lares Piano Fund

Founded by wife Nelita True Lares to support Eastman School of Music at University of Rochester in providing piano performances and recitals by professional artists to inspire its students to pursue their talents.

Lisa A. Orndorff Lajewski Memorial

Scholarship Fund Founded by husband Daniel J. Lajewski, preferably for graduates of Brunswick High School or members of All Saints' Episcopal Church.

Robert P. Lapointe Memorial Fund

Founded by wife Catherine Lapointe as a donor-advised fund.

Christine LaRoi Memorial Scholarship

Fund Founded by parents Michael and Sheryl LaRoi for Urbana High School graduating seniors majoring in education or performing arts.

#FUNDS

Edgar and Mildred Larson Scholarship Fund Founded by the Larsons for Frederick Community College students, preferably those with learning disabilities.

Laughlin Family Fund Founded with gifts from The Dr. Henry P. and M. Page Durkee Laughlin Foundation, Inc. to support Advocates for Homeless Families, the Community Foundation, Mental Health Association of Frederick County, Frederick Health Hospice, Heartly House, The Food Bank (under Friends for Neighborhood Progress), Frederick Rescue Mission, and The Religious Coalition for Emergency Human Needs for the Alan P. Linton, Jr. Emergency Shelter.

James and Melinda Lautenberger Scholarship Fund Founded by the Lautenbergers for Frederick County residents pursuing careers in accounting, health care or one of the physical sciences.

Marvin and Bonnie Laws Scholarship Fund Founded by the Laws for Walkersville High School graduates attending Frederick Community College.

NEW Ron Layman Family Fund Founded by Ron Layman with his 2019 Wertheimer Fellow for Excellence in Volunteerism Award as a donor-advised fund to support Frederick County nonprofits.

Ron Layman Scout Camp Fund Founded by James B. MacGillivray in Mr. Layman's honor to improve the Walkersville Watershed Property to build a camp for youth programs.

Leader Dogs for the Blind Fund Founded by Edith Carmack for operational support.

Nicholas E. Leakins Educational Scholarship Fund Founded by the Nicholas E. Leakins Scholarship Committee for graduates of Frederick County Public Schools studying education at any level and those with financial need.

Richard T. Lebherz Endowment Fund Founded by Mr. Lebherz's estate to purchase materials for C. Burr Artz Library's Maryland Room.

William O. Lee, Jr. and Family Endowment Fund Founded by Mr. Lee with his 2003 Wertheimer Fellow for Excellence in Volunteerism Award for preserving Frederick County African American history and scholarships for graduating high school seniors who reside in The City of Frederick.

Jack V. Leishear Endowment Fund #1 Founded by Mr. Leishear as a donor-advised fund.

Clayton Lenhart Memorial Scholarship Fund Founded by Walkersville FFA Alumni Association for students who were members of the FFA Chapter of Walkersville High School and are attending a two- or four- year college, trade or technical school.

Ralph and Annabelle Lenhart Scholarship Fund Founded by Mrs. Lenhart for Frederick County residents studying the building trades.

Donald Lewis Community Impact Fund for Advocates for the Aging Founded through Donald Lewis' estate to support the organization's mission to advocate on behalf of and serve senior citizens' interests in Frederick County.

Donald Lewis Community Impact Fund for Thurmont High School Alumni Founded through Donald Lewis' estate to supplement the annual award from The Thurmont High School Alumni Scholarship Fund.

Donald Lewis Community Impact Fund for Frederick Rescue Mission Founded through Donald Lewis' estate to support the Rescue Mission to serve the homeless and needy in Frederick County.

Donald Lewis Community Impact Fund for Meals on Wheels Founded through Donald Lewis' estate to provide nutritious food to the homebound who are residents of Frederick County.



Deborah and Larry Grove are devoted to helping veterans and created **The Grove Foundation Fund** to support programs helping veterans and soldiers residing in Maryland.

Donald Lewis Community Impact Fund for Mission of Mercy Founded through Donald Lewis' estate to support the organization's mission to provide medical, dental and prescription services for the sick, uninsured and homeless in Frederick County.

Donald Lewis Community Impact Fund for Religious Coalition for Emergency Human Needs Founded through Donald Lewis' estate to provide emergency financial assistance of shelter, food and healthcare to those in need.

Donald L. Lewis Staff Education Fund for Citizens Care & Rehabilitation Center and Montevue Assisted Living Founded by Mr. Lewis to provide scholarships to employees pursuing further nursing education.

Kristopher Fielding Lewis Memorial Fund Founded by parents George and Michele Lewis to support charitable endeavors that embody Kristopher's passion of selfless service.

Liberty Elementary Community School Partnership Endowment Fund Founded by Liberty Elementary's PTA for reading and media materials.

Linganore High School Alumni Scholarship Fund Founded by the Alumni Association for college scholarships.

Alan Linton, Jr. Scholarship Fund Founded by parents A. Patrick and Sharon L. Linton for full-time students residing in Frederick County majoring in finance or economics.

NEW Don Linton Fund Founded by Mr. Linton as a donor-advised fund.

Don Linton Family Fund Founded by Mr. Linton as an unrestricted fund.

Donald C. Linton Fund Founded by Mr. Linton as a donor-advised fund.

M. Rebecca Linton Scholarship Fund Founded by Mrs. Linton for Frederick Community College students studying business and interested in golf.

Patrick and Sharon Linton Family Pass Through Fund Founded by the Lintons as a donor-advised fund.

Davey Long and Mike Compton Memorial Fund Founded by Gene Long with his 2009 Wertheimer Fellow for Excellence in Volunteerism Award for scholarships and grants.

Joseph B. and Dorothy Long Scholarship Fund Founded by Mr. Long for Frederick High School or Brunswick High School graduates pursuing a post-secondary education.

Sandra E. Long Memorial Scholarship Fund Founded by the Frederick County 250th Anniversary Steering Committee for Frederick County residents studying political science or history at Frederick Community College, Hood College and/or Mount Saint Mary's University.

Ann Burnside Love and Thomas A. Love, MD, Family Scholarship Fund. Founded by Mrs. Love in honor and memory of her husband, Thomas A. Love, and the family they created for students pursuing writing careers or students accepted or enrolled at University of Maryland's medical or dental schools.

Barry and Kathleen Lucey Fund Founded by Mr. Lucey to provide scholarships for students studying agriculture.

Lyons Family Fund Founded by the Sally Lyons family to provide grants and scholarships.

M

Thomas J. and Kathleen A. Madden Scholarship Fund Founded by J. Brendan Madden in honor of his parents for students pursuing a career in plumbing.

Charles Thomas and Mary Ellen Main Scholarship Fund Founded through Mrs. Main's bequest for college scholarships.

Mr. and Mrs. Charles V. Main Fund Founded by the Mains as an unrestricted fund.

Charles V. and Louise D. Main Endowment Fund Founded through Mr. Main's bequest as an unrestricted fund with special consideration given to grants for Calvary United Methodist Church projects.

Charles V. and Louise D. Main Fund for Community Foundation, YMCA, and Calvary United Methodist Church Founded through Mr. Main's estate provisions for operational support.

Charles V. Main/Presidents Fund for the former Jeanne Bussard Center Founded by the Center's board of directors, now supporting The Arc of Frederick County.

Chief Charles V. Main Scholarship Fund Founded by friends and family of Chief Main to honor his 90th birthday for Frederick County students majoring in criminal justice.

James W. Main Educational Fund Founded through Mr. Main's bequest for scholarships for Brunswick High School scholar/athletes.

Make A Difference in Thurmont Fund Founded by Susan K. Favorite with her 2011 Wertheimer Fellow for Excellence in Volunteerism Award to provide grants and scholarships to residents of Thurmont.

Malamet Family Fund Founded by Raymond and Susan Malamet to support Frederick County nonprofits working in areas of substance use disorder, including programs for education, prevention and treatment.

Karl S. Manwiller Memorial Scholarship Fund Founded by Mr. Manwiller's family for Frederick County students pursuing a degree in education.

Mary Alice and Richard E. Markey Scholarship Fund Founded by friends and family to honor Richard and his mother Mary Alice for students studying preschool or elementary education or art at a Maryland college.

Markey/Hooper Fund for The Child Advocacy Center of Frederick County Founded by Richard Markey with his 2004 Wertheimer Fellow for Excellence in Volunteerism Award for operational support for the Center in honor of mother Mary Alice Markey and aunt Betty Hooper.

Marmet Family Fund Founded by Barbara D. Marmet for scholarships to Frederick County students and grants to Frederick County nonprofits.

David G. Marshall Memorial Scholarship Fund Founded by his family and Frederick Aviation, Inc., for students pursuing a career in the aviation industry.

Dr. Rex R. and Ann Martin Scholarship Fund Founded by the Martins for Frederick High School graduates studying at Hood College.

Martz Youth Baseball Fund Founded in memory of Franklin Martz by his family and friends for grants to youth baseball to honor Mr. Martz' love of baseball and his lifelong dedication to coaching young players.

Maryland FFA Foundation Endowment Fund Founded by Bess and Frank Gladhill and Clyde and Kitty Crum for operational support.

#FUNDS

Maryland Master Farmers Scholarship Fund

Founded by Master Farmers De Willard, Rodman Myers, Frank Gladhill, and Mehrle Ramsburg for students pursuing a career in agriculture.

Maryland Retired School Personnel Association Fund

Founded by its board of directors for scholarships to assist Maryland public school employees become certified teachers, school counselors, speech and language pathologists, physical or occupational therapists, school social workers, media specialists, or school psychologists.

Millard "Mick" Mastrino Memorial Scholarship Fund

Founded by Melvin Danner for Frederick County residents, preferably graduates of Frederick High School, members of Evangelical Lutheran Church or United Steam Fire Engine Company, or applicants interested the culinary arts.

Claire McCardell Project Fund

Founded by The Frederick Art Club to support the creation of a public art representation of Claire McCardell, world renowned fashion designer.

McCardell Family Scholarship Fund

Founded by Adrian L. McCardell, Jr. and Robert C. McCardell for scholarships for Hood College or Washington and Lee University.

SSGT Michael McCauley Foundation Fund

Founded by parents J. Scott and Debra Kemp McCauley to provide grants and scholarships.

Nathan G. McDaniel Fund for The Animal Welfare League of Frederick County

Founded by Animal Welfare League for operational support.

Carolyn D. McGolerick Scholarship Fund

Founded through Ms. McGolerick's estate for students studying library science.

McSherry Family/Woodsboro Bank Scholarship Fund

Founded by Woodsboro Bank to honor James McSherry's 49 years of bank service for tuition assistance to St. John Regional Catholic School students.

Kathy J. Meagher Memorial Scholarship Fund

Founded by husband Rick Meagher and children Kathryn, Emily and Matthew for area students affected by cancer.

NEW Meals and More Fund

Founded by David L. and Kathryn D. Schey as a donor-advised fund.

Mental Health Association of Frederick County Fund

Founded by its board of directors to fund programs of the organization.

Merit Scholarship Field of Interest Fund

Founded by the Community Foundation to provide scholarships based solely on academic excellence, not on financial need.

George M. and Gloria E. Merriman Scholarship Fund for Brunswick High School

Founded by The Merriman Family Foundation for Brunswick High baseball or softball athletes to attend college.

Frederick J. Metheny Memorial Endowment Fund

Founded by wife H. Arlene Metheny for American Heart Association activities in Frederick County.

Janet L. Michael Fund

Founded by Mrs. Michael to provide grants to Salvation Army, The Weinberg Center for the Arts, Maryland Room of the C. Burr Artz Library, The Spires Brass Band, Inc., and Fredericktowne Players, Inc.

Trail Mathias Michel Fund

Founded by Theresa M. Michel as a donor-advised fund.

David A. Miller Fund

Founded by Mr. Miller for grants and scholarships supporting career and technology education.

Elinor Miller Scholarship Fund for Banner School

Founded by its board of directors for student financial aid.

Robert and Ann Miller Family Fund

Founded by Mrs. Miller as a donor-advised fund.

Robert and Ardeth Moler Family Fund

Founded by the Molers as a donor-advised fund.

Momma L. Memorial Fund

Founded by Jerry, Gary and Terry Leishman to honor their mother, Melva Leishman, to support Frederick County Parks and Recreation programs in The City of Frederick.

Monocacy Foundation Developmental Disabilities/Doris Remsberg Fund

Founded by brother Tommy Dorsey and the Monocacy Foundation for grants for persons with developmental disabilities.

Charlotte A. Moran Memorial Endowment Fund

Founded by Ms. Moran with life insurance to support activities at the discretion of the Community Foundation.

Morgan-Keller, Inc., Endowment Fund

Founded by Morgan-Keller as a donor-advised fund.

Mary Ann Moschel Memorial Scholarship Fund

Founded by Robert Moschel with the Frederick County Association of Counseling and Development for Frederick County graduating seniors majoring in counseling, psychology, education, or human services.

Leon and Betty Moser Family Fund

Founded by Mr. and Mrs. Moser and their daughters Linda Moser and Shirley Barker to support Pleasant View Church of the Brethren.

NEW Linda C. Moser Memorial Fund

Founded by Shirley Barker in memory of her sister to support New Hope United Methodist Church of Greater Brunswick.

Robert and Winifred Mount Scholarship Fund

Founded by the Mounts for Governor Thomas Johnson High School graduates, preferably education or nursing majors.

Mount Hope Cemetery Maintenance Fund

Founded by its board of trustees for ongoing preservation.

John C. and Elaine H. Munson Memorial Fund

Founded through Dr. Munson's bequest as an unrestricted fund.

Jessica Lee Murphy Memorial Fund

Founded by parents Don and Sue Murphy and brother Brad Murphy as a donor-advised fund.

Calvin M. Murray Charitable Fund

Founded with proceeds from Mr. Murray's estate to support Frederick Health Hospital and The Howard Chapel Ridgeville United Methodist Church.

Ryan Patrick Murray Memorial Fund

Founded by parents Steven P. and Mary Rebecca Murray for grants to youth, high school and college baseball programs, and scholarships to Frederick County graduating seniors who played varsity baseball and softball.

Tyler Dane Murray Scholarship Fund

Founded by parents Wayson and Renee Murray for Urbana High School graduating seniors pursuing a post-secondary education.

Dustin and Courtney Muse Memorial Fund

Founded by parents Pamela Flickinger and Donald Muse for scholarships for Governor Thomas Johnson High School scholar/athletes and grants with preference for the performing arts.

Dustin R. and Courtney D. Muse Memorial Scholarship Fund

Founded by father Donald Muse for students involved in athletics or the arts and graduates of Governor Thomas Johnson High School.

Music for All Students Endowment Fund

Founded by Frederick Department of Special Events and Frederick County Public Schools for musical instruments for interested students.

Charles F. and Helen A. Myers

Endowment Fund Founded by Mr. Myers to support The Catoctin High School Youth Fund and Shriner's Hospital.

C. Rodman and M. Jean Ogle Myers

Fund Founded by Mr. and Mrs. Myers for grants, with preference given to the Frederick County 4-H Therapeutic Riding Program and Maryland FFA Foundation, Inc.

Margaret E. Myers Memorial Endowment Fund

Founded by Ms. Myers' planned gift for Evangelical Reformed United Church of Christ and Historical Society of Frederick County.

Myersville Lions Club Scholarship Fund

Founded through John C. Summers' trust for Washington County and Frederick County students studying medicine or health care.

N

Nancy's Charitable Fund Founded by anonymous donors to support the Community Foundation's discretionary grantmaking.

Anthony M. Natelli Memorial Scholarship Fund

Founded by Natelli Communities for Urbana High School graduates exhibiting dedication to volunteerism.

National Alliance on Mental Illness (NAMI) of Frederick County Fund

Founded by Fran Wenner with her 2010 Wertheimer Fellow for Excellence in Volunteerism Award for operational support.

Wayne C. Neely and Margaret S. Neely Fund

Founded through the Neely's estate provisions as an unrestricted fund.

Wayne C. Neely and Margaret S. Neely Frederick Scholarship Fund

Founded through Mrs. Neely's estate provisions for Frederick County graduates with preference to sociology or chemistry majors.

Margaret and Wayne Neely Fund of the Rotary Club of Frederick, Maryland

Founded by Mrs. Neely to support Paul Harris fellowships.

NEW Net Zero Nation Fund

Founded by Isaac Shapiro to support Net Zero's nonprofit activities of public education about environmental issues and promote action to reduce climate change.



The Trumpower Foundation established **The Harold Glen and Audrey G. Benson Trumpower Foundation Scholarship Fund** to provide scholarships to Carroll County, Maryland residents. Scholarships support students who exceed the maximum income threshold for government financial aid programs but who still have financial need.

New Market District Lions Club

Community Service Fund Founded by the Lions for grants, community projects and scholarships.

Parsons Newman Memorial Fund

Founded by Mr. and Mrs. John D. Hendrickson II for grants to Historical Society of Frederick County to host historical lectures in Mr. Newman's name.

Mr. and Mrs. Charles A. Nicodemus

Family Fund Founded by Mr. and Mrs. Nicodemus as a donor-advised fund.

Charles A. and Kathryn Z. Nicodemus Scholarship Fund

Founded by Mr. and Mrs. Nicodemus for Walkersville High School graduating seniors attending Hood College.

Descendants of the Dr. John D. and Rebecca Nicodemus Family Fund

Founded by the family to support Walkersville United Methodist Church.

Roger F. Nicodemus Theatre Scholarship Fund Founded by Mr. Nicodemus for Frederick County residents interested in theater.

Edwin F. Nikirk Family Fund Founded by Mr. Nikirk as an unrestricted fund.

E. Ruth Nikirk Scholarship Fund Founded by F. Martin Nikirk and Sharon Ann Hartsock in honor of their mother for college freshmen or sophomores pursuing a career in business or computer technology.

Nonprofit Support Field of Interest Fund Founded by the Community Foundation to support nonprofit infrastructure/capacity building.

Addie B. Null Health Care Fund Founded by Ms. Null to support health and wellness programs in Frederick County, with preference to Way Station, Inc.

O-P

Linwood T. and Helen Offutt Educational Fund Founded by the Offutts for scholarships for Friends of Catholic Education and Mount Saint Mary's University.

Linwood T. Offutt, Jr. Fund for The Frederick County 4-H Camp Center Founded through Mr. Offutt's bequest to support the programs of The Frederick County 4-H Camp and Activities Center, Inc.

W. Jerome Offutt Family Fund Founded by Mr. and Mrs. Offutt as an unrestricted fund.

W. Jerome Offutt/Goodwill Fund Founded by Goodwill Industries Monocacy Valley, Inc. to support its clients and programs.

Dr. Harding W. Olson Patient Aid Fund Founded by his family for prescriptions for Frederick County Health Department Behavioral Services clients.

Luster and Jean Oxley Scholarship Fund Founded by Mrs. Oxley for Frederick County Public Schools graduates to attend a two- or four-year college in Maryland, preferably strong "B" students.

Nellie C. Page Fund Founded through Mrs. Page's bequest to support Carroll Manor Fire and Rescue Company.

Holly Hale Palmer Memorial Fund Founded by mother Elizabeth K. Hale as a donor-advised fund to provide grants to nonprofits providing mental health services to persons with seizure and bipolar disorders, with special emphasis on providing service dogs.

Kenneth W. Parker-Class of '55 Scholarship Fund Founded by Fredericktonian Lodge #12 F&AM-PHA and Lincoln High Class of '55 in honor of Mr. Parker for Frederick County graduating seniors, with preference to students attending a historically black college or university or attending Frederick Community College.



One of the goals of Worman's Mill Garden Club is to support agriculture and horticulture education. The Club has supported **The Maryland Master Farmers Scholarship Fund** for many years, and in FY2020, made a \$7,000 gift in support of scholarships.

Parks Field of Interest Fund Founded by the Community Foundation to support enhancements to public parks.

Frank R. Parsons Fund for the National Museum of Civil War Medicine Founded by Mr. Parsons with his 2009 Wertheimer Fellow for Excellence in Volunteerism Award to support the National Museum of Civil War Medicine.

Partners in Care Fund Founded by Grace and Edna Smith with their 2007 Wertheimer Fellow for Excellence in Volunteerism Award for operational support.

Nicholas Talarico Paskowsky Memorial Fund Founded by parents Jane Talarico and Michael Paskowsky for scholarships for Saint Mary's College students studying abroad.

Patriot Technologies, Inc. Charitable Fund Founded by Patriot Technologies for grants to nonprofits, with preference given to those serving the residents of Frederick County.

Jennie Sue Pearson Scholarship Fund Founded by Ms. Pearson with her 2011 Wertheimer Fellow for Excellence in Volunteerism Award for students attending Frederick Community College.

Performing Arts Field of Interest Fund Founded by the Community Foundation to support dance, musical, theatrical and live performances for organizations and lessons for individuals.

Persons with Disabilities Field of Interest Fund Founded by the Community Foundation to assist nonprofits serving persons with developmental or physical disabilities.

Garrett R. Petronchak Memorial Fund Founded by mother Peggy Waxter as a donor-advised fund, with preference for supporting programs related to the enforcement of underage drinking laws, driving under the influence and substance use disorder.

Peter H. and Lorraine Plamondon Fund Founded by the Plamondons as an unrestricted fund.

Walter W. and Catharine Prentiss Plummer Endowment Fund Founded by Col. and Mrs. Plummer to support The Chesapeake Bay Foundation, The Potomac Conservancy, and Guide Dog Foundation for the Blind.

PNC Fund Founded by its board of directors as a donor-advised fund.

PNC Homeownership Assistance Fund Founded by its board of directors to support low and moderate-income homebuyers in Frederick County.

NEW Point of Rocks Library Fund Founded by Frederick County Public Libraries board of directors to support library programs.

Point of Rocks Ruritan Community Service Fund Founded by the Ruritans for community service projects.

John L. and Lucille H. Ponton Charitable Fund Founded through Mrs. Ponton's estate provisions to provide funds for families of children with cancer and to support Camp Jamie.

John L. and Lucille H. Ponton Endowment Fund Founded by Mrs. Ponton as an unrestricted fund.

Ada B. Poole Scholarship Fund Founded by an anonymous donor and former student of Mrs. Poole's for Walkersville High School graduating seniors pursuing a degree in English, literature or teaching.

Lawrence M. and Betty Agatha Powell Scholarship Fund Founded by Mrs. Powell for Governor Thomas Johnson High School graduating seniors, preferably scholar/athletes.

Preparing for an Aging Population Strategic Initiatives Fund Founded by the Community Foundation to address the preparation of Frederick County for an aging population, focusing on the welfare of its seniors.

Preservation and Enhancement Fund of Mt. Olivet Cemetery, Inc. Founded by Mt. Olivet's board of directors to assist in the conservation of the natural beauty and historic integrity of Mount Olivet Cemetery.

William B. Price, Jr. Scholarship Fund Founded by Bill and Lynne Price for Frederick High School graduating seniors, preferably members of the boys cross-country team.

Joseph, Caroline, and Carole Lynne Price Scholarship Fund Founded by Caroline and Carole Lynne Price for students attending McDaniel College.

Pritchett Family Foundation Fund Founded by Jerry and Molly Pritchett to provide grants supporting programs for children with physical disabilities and/or children with financial need.

Project Christine Fund Founded by parents Susan and Daniel Tipsord for services that equip parents to help their surviving children cope after the loss of children to illnesses or accidents.

Rev. Dr. Rodney B. Pulliam and Rodney II, Jordan, and Matthew Pulliam Memorial Fund Founded by wife and mother Tammie Armstead Pulliam with memorial contributions for grants and scholarships, preferably in support of males ages 5 to 40.

Q-R

Mary A. "Mais" Quill Endowment Fund for the C. Burr Artz Library Founded by her family for the C. Burr Artz Library to purchase materials for loan to library patrons.

Alvin Quinn Scholarship Fund for Youth Founded by James Filby and Debbie Williams for tuition assistance for youth ages 5 to 22 to participate in Frederick YMCA programs.

Albert Atlee and Elizabeth Lane Radcliffe Memorial Scholarship Fund Founded by family members for graduates of Frederick High School.

#FUNDS

Judy Ramsburg Memorial Scholarship Fund Founded by parents Mehrle and Thelma Ramsburg for Frederick County public high school graduates to attend Frederick Community College.

Kaye E. Ramsburg Memorial Fund Founded by mother Mary Alice Ramsburg and sister Sharon Gregory to support Literacy Council of Frederick County.

Randall Charitable Trust Donor-Advised Fund Founded by Frances Ann Randall and Ruth Ann Randall, trustees of the Randall Charitable Trust, as a donor-advised fund.

Randall Family's Gift to the Maryland Room Founded by the Randall family to purchase, acquire and maintain materials and equipment for C. Burr Artz Library Maryland Room.

Frances Delaplaine Randall Endowment Fund for Historic Research of Frederick County Founded by Mrs. Randall for research of Frederick County through Historical Society of Frederick County and C. Burr Artz Library Maryland Room.

George E. Randall Memorial Scholarship Fund Founded by wife Elizabeth Randall for Frederick County residents studying journalism and/or photography, preferably Catocin High School graduates attending Frederick Community College.

Mr. and Mrs. Myron W. Randall Fund Founded by the Randalls as an unrestricted fund.

Robert E. Randall Memorial Endowment Fund Founded by parents Mr. and Mrs. George Randall for scholarships for elementary school children at The Delaplaine Visual Arts Center.

Ruth Ann Randall and James Edwin Smith Fund Founded by Frances A. Randall as a wedding gift to her daughter and son-in-law to support charitable activities recommended by the couple.

Philip Rauh Family Endowment Fund Founded by the Rauhs as a donor-advised fund.

Phil and Erika Rauh Fund Founded by the Rauhs to support services and programs related to the needs of children in the Frederick County area.

Recreation Field of Interest Fund Founded by the Community Foundation to support play areas, sporting events, festivals and teams/leagues.

Kathryn "Kitty" M. Reed and Robert "Bob" J. Reed Scholarship Fund Founded through Mrs. Reed's estate for students majoring in business administration with preference given to students with financial need.

Kathryn M. Reed Leadership Fund Founded by Frederick County Chamber of Commerce in honor of Mrs. Reed's longtime involvement with Leadership Frederick County and other leadership training.

Richard and Betsy Reinders Charitable Fund Founded by the Reinders to provide grants to nonprofits.

NEW Gregory J. Reiter Memorial Fund Founded by wife Alysoun Mahoney to support their favorite causes, including animal rescue, veganism, and wildlife conservation.

Religious Coalition for Emergency Human Needs Fund Founded by its board of directors for its emergency food, shelter, prescription, and assistance programs.

Remsberg Family Fund Founded by Adrian McCardell Remsberg, Jr., and Lisa Nelson Remsberg to support grants to nonprofits providing health care, including mental and behavioral health services, in Frederick County.

Colleen M. Remsberg Memorial Fund Founded through Mrs. Remsberg's estate to support The Mount Olivet Preservation and Enhancement Fund, Historical Society of Frederick County, Evangelical Lutheran Church, and The Delaplaine Visual Arts Education Center.

Ramona C. Remsberg Fund for Heartly House Founded by Heartly House through Mrs. Remsberg's bequest to support its activities.

Ramona Corun Remsberg Scholarship Fund Founded through Mrs. Remsberg's estate provisions for Frederick County residents, preferably those pursuing finance careers.

Responding to Substance Use Disorder Strategic Initiatives Fund Founded by the Community Foundation to address the response of Frederick County to substance use disorder (SUD) by focusing on new and expanded resources to those with SUD.

Donald B. Rice Memorial Scholarship Fund at Saint John's Catholic Prep Founded by wife Mary Rice and her children for students to attend St. John's Catholic Prep.

Millard Milburn Rice and Mabel Long Rice Family Trust Founded through the Rices' charitable trust as an unrestricted fund.

NEW Rice Tire Employee Hardship Fund Founded by Rice Tire Company leadership for employees and their families faced with financial difficulties due to catastrophic loss or unforeseen medical expenses.

Barry D. Richardson Memorial Scholarship Fund for the Visual Arts Founded by wife Shirley Richardson and daughter Katie for Frederick County residents attending Frederick Community College, preferably those pursuing a visual arts career.

Don and Rosa Rippeon Scholarship Fund Founded by the Rippeons for Frederick County graduates, preferably early childhood education and agriculture majors.

RISE Fund Founded by Rotary Club of Carroll Creek to empower young adults currently living in public housing toward gainful employment and self-sufficiency. (closed as of 6/30/2020)

M. Robert Ritchie Endowment Fund for Heartly House's Youth Programs Founded by Mr. Ritchie for child abuse prevention programs, emergency shelter, community education, and counseling for children under 18.

M. Robert Ritchie, Jr., Charitable Gift Fund Founded through Mr. Ritchie's estate provisions to benefit YMCA of Frederick County.

Juana Delgado Rivas Fund for Centro Hispano de Frederick, Inc. Founded by Jeanie R. Cronin with her 2010 Wertheimer Fellow for Excellence in Volunteerism Award to support Centro Hispano De Frederick, Inc.

Viola Marie Robinson Give Them Wings Fund Founded by Jean and John Brunk in memory of Mrs. Brunk's mother to foster independence and enhance the quality of life of Frederick County senior citizens.

Nancy Roblin Fund for The Frederick Chorale Founded by Ms. Roblin with her 2012 Wertheimer Fellow for Excellence in Volunteerism Award to provide support for The Frederick Chorale.

Winfield Scott Rodney, IV, Memorial Scholarship Fund Founded by mother Sonja Sperlich for Frederick County residents, specifically to help individuals in becoming self-sufficient despite any disabilities or obstacles.

Clyde and Olga Roney Fund Founded by their five children as a donor-advised fund.

Naomi A. and Walter L. Roney Memorial Fund Founded by Mr. Roney to benefit The Shangri-La Detachment Marine Corps League Scholarship Fund.

Rosebud Frederick Senior Support Fund Founded by Rose Marie Willard Myers as a field of interest fund to support the needs of senior citizens in Frederick County.

Rose Hill Manor Children's Museum Preservation and Education Fund Founded by its council to support Rose Hill as a historical landmark and educational facility focusing on Frederick County's heritage.

Melissa D. and Norman K. Ross Family Fund Founded by Mr. and Mrs. Ross for grants to nonprofits and scholarships to deserving students in the Frederick County area.



Founded by sister Shirley Barker, **The Linda C. Moser Memorial Fund** honors Linda's memory and will support her church, New Hope United Methodist Church of Greater Brunswick, that she cared deeply about.

Rotary Club of Carroll Creek Pass Through Fund Founded by its board of directors for community projects.

Rotary Club of Frederick Endowment Fund Founded by its board of directors for scholarships and programs.

Rotary Club of Frederick First Century Trust Fund Founded by its board of directors for scholarships and community service projects.

Rotary Club of Frederick/W. Meredith S. Young and Helen B. Young Scholarship Fund Founded by its board of directors for Frederick County residents pursuing a post-secondary education in the United States.

Rotary Club of Fredericktowne Fund Founded by its board of directors for scholarships to Frederick County students and grants to Frederick County nonprofits.

Rotary Club of Southern Frederick County Fund Founded by its board of directors to support nonprofits offering impactful programming in Frederick County.

Rotary Endowment Fund for Youth of Frederick County Founded by Rotary Club of Frederick with an anonymous gift for youth and character-building programs.

Routzahn Business Scholarship Fund Founded by Mr. and Mrs. Allen R. Routzahn for Frederick Community College scholarships.

Leslie Ruby and Howard Looney Community Fund Founded by Leslie Ruby with her 2016 Wertheimer Fellow in Excellence in Volunteerism Award to support a variety of projects in the Frederick County community.

Robert Ryals Memorial Endowment Fund Founded by mother Gloria Ryals for mental health services.

Murray D. Ryan Scholarship Fund Founded by the Mount Airy Lions Club for graduating seniors from Linganore, South Carroll, and Glenelg High Schools, or residents of Frederick, Carroll and Howard Counties within the Mount Airy zip code.



The Gordon and Teresa Cooley Unrestricted Fund was established by Gordon M. and Teresa Warfield Cooley to support the Community Foundation's strategic grantmaking in the areas of great need in Frederick County.

S

St. John's Cemetery Fund

Founded by its board of directors for historic preservation.

St. John's Cemetery Special Projects Fund

Founded by its board of directors for the cemetery's renovation, preservation, and documentation of its historic and sacred nature.

St. John's Lutheran Church of Creagerstown Endowment Fund

Founded by Viola Noffsinger with her 2003 Wertheimer Fellow for Excellence in Volunteerism Award to restore and maintain the Church, including the Reformed VMN Church.

St. Katharine Drexel Scholarship Fund

Founded by St. Katharine Drexel Church for students with academic merit or financial need.

St. Nicholas Children's Scholarship Fund

Founded through Dr. John C. George's charitable trust for college bound students from Frederick County with preference to minority students and students with financial need.

Saylor-Powell Scholarship Fund Founded by Charles and Joan Powell for students attending any accredited post-secondary educational institution or Gettysburg College and Seminary, with preference to graduating seniors from Frederick or Walkersville High Schools.

Dr. Harold and Anna Lee Schaden Memorial Fund

Founded by the Schaden family as a donor-advised fund.

Michael Schrodell Memorial Scholarship Fund

Founded by parents David and Diana Schrodell for Walkersville High School graduating seniors, preferably football players.

Scott Key Center Fund

Founded by its board of directors for operational support.

Secret Santa Fund

Founded by Donald C. Linton to provide grants to residents of Frederick County who have special situations in which a small grant would make a difference.

1LT Robert A. Seidel III Memorial Scholarship Fund

Founded by parents Robert and Sandra Seidel for Catoclin High School graduating seniors.

1LT Rob Seidel Wounded Soldiers Fund

Founded by parents Robert and Sandra Seidel for direct services to military veterans of the War on Terrorism.

Betty Seligmann Literacy Endowment Fund

Founded by Literacy Council of Frederick County in memory of its former Board President for operational support.

Kay Shafer Memorial Scholarship Fund

Founded by Linton Shafer Warfield & Garrett, P.A. for Frederick County Public Schools graduating seniors attending Frederick Community College.

C. Eugene Shaff, Jr. Memorial Scholarship Fund

Founded by wife Laura Jean Shaff for Frederick County Public Schools graduates majoring in a scientific field and attending an accredited college or university located in Maryland.

Shangri-La Detachment Marine Corps League Scholarship Fund

Founded by the League for League members, their blood relatives and Frederick County residents related to current or former Marines.

NEW Robert and Carol Sharpe Fund

Founded by the Sharpes to support Frederick County Agricultural Society, American Legion Post 11, Lions Club of Frederick, Frederick High School Alumni Association, North End Civic Association and grants for animal care.

Alma Crebs Sharrer Scholarship Fund

Founded through Mrs. Sharrer's estate provisions for Frederick High School graduates who attended South Frederick/Lincoln Elementary School.

Michelle Shearer STEM Fund

Founded by Leidos Biomedical Research, Inc. to honor Michelle Shearer, the 61st National Teacher of the Year and Frederick County Public Schools teacher, for scholarships to Frederick County Public Schools graduating seniors planning careers in science, technology, engineering or mathematics.

Coach Bob Sheffler/Middletown High School Soccer Alumni Scholarship Fund

Founded by the Middletown High School soccer program alumni for Middletown High School graduating seniors who played varsity soccer during their senior year.

Shiraz Scholarship Fund

Founded by the Memarsadeghi family, preferably for Iranian-born students attending Frederick Community College or any University of Maryland campus.

General Clair Wayne Shisler Fund

Founded with General Shisler's bequest as an unrestricted fund.

H. Reese and Jeannette K. Shoemaker Charitable Fund

Founded by Mrs. Shoemaker in memory of her late husband to support Frederick County Animal Control and the Alzheimer's Association, Western Maryland Regional Office.

James R. and Tamara L. Shoemaker Charitable Fund Founded by the Shoemakers for grants to support basic human needs, animal welfare or mental health.

Shirley Shores Scholarship Fund Founded by Mrs. Shores and son Jeff for graduating Brunswick High School seniors.

F. Lawrence and Shirley J. Silbernagel Endowment Fund Founded by the Silbernagels as an unrestricted fund.

F. Lawrence and Shirley J. Silbernagel-Hood College Scholarship Fund Founded by the Silbernagels for scholarships.

William A. Simmons Scholarship Fund Founded by Mr. Simmons for Frederick County residents pursuing a career in graphic arts, printing, publishing, advertising and/or marketing.

Margaretta F. Slayman Memorial Endowment Fund Founded by the Community Foundation with Mrs. Slayman's bequest for operational support.

Sgt. David J. Smith Memorial Fund Founded by family members for Frederick High School alumni and grants to nonprofits.

Dawn Renee Smith Memorial Scholarship Fund Founded by grandparents Charles and Jane Smith for graduates of Frederick County Public Schools, with preference given to Brunswick High School graduates pursuing a degree in marketing or a related field.

Dr. George and Carolyn Smith Fund Founded by the Smiths to provide scholarships to those pursuing careers in a variety of health care fields, and grants to Friends of Baker Park.

Helen L. Smith Scholarship Fund for Children and the Arts Founded by the Community Foundation for art instruction for elementary school children.

Mary E. M. and Ruth E. Smith Scholarship Fund Founded with bequests from the Smith sisters for Frederick County residents.

Ross and Pauline Smith Scholarship Fund Founded by Mrs. Smith for Frederick County residents pursuing a college education.

Beatrice R. Snyder Scholarship Fund Founded by daughter Charlotte Hott for Middletown High School seniors studying education or music.

Charles L. Snyder Family Endowment Fund Founded by the Snyders as a donor-advised fund.

Charles L. and Elizabeth H. Snyder Fund for Frederick Health Hospital Founded by the Hospital to honor the Snyders' volunteer service.

Linda M. Snyder Memorial Fund Founded by husband Tom Snyder and daughter Lindsay Stein to provide grants to nonprofits and scholarships to students majoring in education.

Michael C. Snyder Memorial Fund Founded by parents Mary and David Snyder for grants and scholarships, preferably to students exhibiting financial need and to nonprofits working in the visual arts, children's services and environmental conservation.

Spires Brass Band Endowment Fund Founded by John J. and Gail K. Slezak for operational support.

David and Kay Stauffer Family Fund Founded by the Stauffers as a donor-advised fund.

Margaret S. Stauffer Fund Founded through Mrs. Stauffer's estate provisions for youth activities in Frederick County.

Alice Jean Stine Fund Founded by Ms. Stine for grants to organizations that benefit cats in Frederick County and printed books for Valley Elementary School and Brunswick Elementary School.



Providing life skills training to prepare young women for life after high school, **The Distinguished Young Women of Maryland Scholarship Fund** was created in support of the organization's programs. Distinguished Young Women of Maryland's leadership program promotes and rewards scholastic achievement and provides coaching in interview skills, fitness, self-expression, and more.

Hitchens Dryden Stine Memorial Scholarship Fund Founded by Alice Jean Stine for graduates of Pocomoke High School who are attending Salisbury University.

Julia D. Stine Memorial Scholarship Fund Founded by daughter Alice Jean Stine for Frederick County Public School graduates studying at Salisbury University.

Paul L. Stine, Jr. Memorial Fund Founded by sister Alice Jean Stine for grants to assist persons with mental health conditions.

Paul L. Stine, Sr. Memorial Fund Founded by daughter Alice Jean Stine for grants to promote agriculture as a career, agricultural educational youth programs, or saving of animals after their productive lives are over.

Richard H. and Nancy J. Stine Endowment Fund Founded by Mr. and Mrs. Stine through estate provisions to support Locust Grove Church of the Brethren in Mount Airy.

Norman William Stitley Scholarship Fund

Founded through Mr. Stitley's trust for students studying agriculture science or playing baseball.

Florence E. Stoner McDaniel College Scholarship Fund

Founded with a bequest from husband Frank G. Stoner for McDaniel College students.

Sperry L. Storm Memorial Scholarship Fund

Founded with the dissolution of The Sperry L. Storm Memorial Scholarship Fund, Inc. for private music scholarships for Frederick County Public Schools students in kindergarten through 11th grade.

Strategic Initiatives Endowment Fund

Founded to support the Strategic Initiatives of the Community Foundation, which supports Frederick County area charitable organizations.

Strategic Initiatives Pass Through Fund

Founded to support the Strategic Initiatives of the Community Foundation, which supports Frederick County, area charitable organizations.

Charles C. T. Stull, Sr. Memorial Scholarship Fund

Founded by wife Mary M. Stull and her children, preferably for those studying music.

Todd J. Stush Memorial Scholarship Fund

Founded by father John Stush for Frederick County graduating seniors with financial need, with preference given to applicants who participated in Boy Scouts of America or Girl Scouts of the USA.

Substance Use Disorder Treatment for Frederick County Youth Fund

Founded by Elizabeth Richards as a field of interest fund.

John C. Summers Fund

Founded through Mr. Summers' trust as a field of interest fund to benefit the citizens of Myersville.

Klare S. Sunderland Fund

Founded by Mr. Sunderland as an unrestricted fund.

Supporting Families with Children Strategic Initiatives Fund

Founded by the Community Foundation for grants to address the needs of Frederick County families with children, with focus on making Frederick County a great place to raise families.

Jerry Addington Sweeney II Memorial Fund

Founded by his family for grants to Frederick Community College.

Symphonic Arts Endowment Fund

Founded by concerned citizens to support Frederick Regional Youth Orchestra, Baltimore Symphony Orchestra in Frederick and Frederick Orchestra.

T

Roger Brooke Taney House Endowment Fund

Founded by Helen Delaplaine for operational support.

NEW James and Theresa Tarleton Foundation Fund

Founded by Mr. and Mrs. Tarleton as a donor-advised fund.

Preston Tarleton Memorial Fund

Founded by family members for scholarships to Brunswick High School graduating seniors with preference given to those participating in baseball.

Stephen and Jacquelyn Tate Fund

Founded by the Tates to support charitable activities in the Page County, Virginia area, through or separately from the programs of Rileysville Baptist Church. (closed as of 6/30/2020)

NEW Alvin F. Tesmer and John J. Hayes Veterans Memorial Fund

Founded by John J. and Kay L. Hayes to support the greatest needs of veterans and their immediate family including their caregivers, spouses, and children in Frederick County and Carroll County.

Mr. and Mrs. Raymond Thomas

Unrestricted Endowment Fund Founded by Mr. and Mrs. Thomas for grants.

Dr. V.E. Gladstone Thompson and Gloria H. Thompson Fund

Founded by wife Gloria and daughter Sonya Thompson to support Asbury United Methodist Church located in Frederick.

Earlene H. and Henry J. Sr. Thornton Fund for Educational Professionals

Founded by Dr. Earlene H. Thornton to provide scholarships for post-secondary education and graduate studies, as well as grants with educational focus.

Thurmont High School Alumni Scholarship Fund

Founded by the Thurmont High School Alumni Association for descendants of Thurmont High School alumni and descendants of Catoctin High School graduating classes of 1969–1972.

Thurmont Public Library Patrons Fund

Founded by the Thurmont Public Library, Inc. to provide resources and activities for the patrons of the Thurmont Regional Library.

John H. and Donna R. Tisdale Fund

Founded by the Tisdales to provide scholarships to deserving students and grants to nonprofits.

Marvin G. and Bess L. Todd Memorial Scholarship Fund

Founded by wife Bess Todd and her children for Brunswick High School students, preferably those receiving a "B" award.

Transportation Field of Interest Fund

Founded by the Community Foundation to aid persons in need, and those who are disabled or elderly, with transportation concerns.

Mildred B. Trevvett Music Education Fund

Founded by niece Jane Clark Peluso to honor her dedication to music education and to support music educators through grants and/or scholarships.

"Tribute to A Friend" Scholarship Fund

Founded by Robert A. Rosensteel with donations from the Emmitsburg area, in memory of David Copenhaver, Greg Hollinger, Tom and Sharon Topper, and Terry Myers, for Emmitsburg graduating seniors.

Tribute to the Anonymous Donor Fund

Founded by the Community Foundation with a gift from an anonymous donor for operational support.

Trinity United Methodist Church

Sustaining Fund Founded by Trinity United Methodist Church to support the activities and the missions of the Church.

Nelson Trout Memorial Fund for Mount Hope Cemetery

Founded through Mr. Trout's estate to support the yearly maintenance of the cemetery as a historic landmark.

Gregory Joseph Troy Memorial Fund

Founded by mother Susan Best and brother Joshua Troy to provide scholarships to students pursuing careers in police work and grants to support police K-9 squads.

NEW Harold Glen and Audrey G. Benson Trumpower Foundation Scholarship Fund

Founded by the Trumpower Foundation for students in Carroll County, Maryland.

Charles F. and Mary Frances Trunk

Charitable Fund Founded by the Trunks for scholarships to Frederick County students and grants to nonprofits.

Phil Tuohey/Wells House at Gale

Recovery Fund Founded by Dennis Cannon with his 2005 Wertheimer Fellow for Excellence in Volunteerism Award to recognize Mr. Tuohey's work in Frederick County toward substance dependence recovery with funding to Gale Recovery.

U-V

Undergraduate Scholarships

Field of Interest Fund Founded by the Community Foundation for post-secondary education based on financial need.

United Way of Frederick County

Endowment Fund Founded by Donald C. Linton for operational support.

Emilee and Aaron Valentino

Fund Founded by the Valentinos as a donor-advised fund with preference to providing grants that support the Community Foundation's strategic initiatives.

Libby Hough Van Winkle Children's

Fund Founded by parents Hammet and Jaralyn Hough to meet the special or unique needs of children, with preference to those in foster care.

V. Jeanne Vaughn Memorial

Scholarship Fund Founded by the Vaughn Family for Frederick County students studying chemistry, science education, or biochemistry at the post-secondary level.

Edgar and Geraldine Virts Fund for

The Copper Ridge Institute Founded by Mr. Virts to support Copper Ridge Institute in its direct services to persons with Alzheimer's Disease.

Edgar and Geraldine Virts Fund for First United Methodist Church

of Brunswick Founded by Mr. Virts for operational support.

Edgar and Geraldine Virts Fund for Love Care and Concern Organization, Inc.

Founded by Mr. Virts for complementary therapies for patients with Alzheimer's Disease.

Geraldine Virts and Jack Brady Memorial Fund for Alzheimer's Disease and Related Disorders

Founded by Edgar Virts in memory of his late wife and his former coach to help people with Alzheimer's Disease and related disorders at Homewood at Crumland Farms.

Martha Murphy Virts Nursing

Scholarship Fund Founded by son Edgar Virts for nursing majors.



To assist employees with hardships caused by the coronavirus pandemic, Rice Tire leadership created **The Rice Tire Employee Hardship Fund**. Employees and their families faced with unforeseen financial expenses, such as housing, utilities, and medical expenses brought about by a pandemic or other catastrophic event, can apply for support.

#FUNDS

Martha Murphy Virts Fund for St. Joseph's Ministries, Inc.

Founded by son Edgar Virts for complementary therapies for persons with Alzheimer's Disease and related disorders, disabilities, and catastrophic health issues.

Visual Arts Field of Interest Fund

Founded by the Community Foundation to support art, sculpture and photography exhibits/training for organizations and lessons for individuals.

Nicholas Vrenios Memorial Fund

Founded by parents Anastasios and Elizabeth Kirkpatrick Vrenios for grants and scholarships supporting music and the performing arts.

W

Kevin R. and Sara J. Wade Scholarship Fund

Founded by the Wades' estate for graduates of Seneca Valley High School, St. John's Catholic Prep, or Walkersville High School, and students pursuing a degree at Mount St. Mary's University or in Montgomery County, Maryland.

Walkersville High School Alumni Scholarship Fund

Founded by the Alumni Association for Walkersville High School graduates.

Walkersville United Methodist Church Fund

Founded by the Rev. James Merchant and the Church's Administrative Board for operational support.

Mr. and Mrs. Norman E. Waltz Fund

Founded by the Waltzes as an unrestricted fund.

Norman E. and Betty M. Waltz Endowment Fund

Founded by the Waltzes to support Goodwill Industries of Monocacy Valley's building maintenance.

Dan and Jackie Ward Family Fund

Founded by the Wards as a donor-advised fund.

H. Deets and Juanita Warfield Donor-Advised Fund

Founded by the Warfields as a donor-advised fund.

Mr. and Mrs. John C. Warfield Fund

Founded by the Warfields as a donor-advised fund.

Zachary Greene Warfield Memorial Fund

Founded by Mr. Warfield's family to provide scholarships to graduating seniors pursuing studies in science, technology, engineering or math (STEM) at the post-secondary level, preferably Walkersville High School students, and grants supporting STEM programs for youth.

Lynne Marie Warner Memorial Fund

Founded through Ms. Warner's estate provisions to support charitable organizations in Frederick County.

Mildred Jonathan Warner Endowment Fund for The Cultural Arts Center

Founded by son Jonathan Warner for building maintenance.

R. W. Warner, Inc. Fund

Founded by R. W. Warner, Inc., Reese W. Warner, Jr. and Matthew M. Warner in memory of Reese W. Warner, Sr. and Mary J. Warner as a donor-advised fund.

Thomas F. Waters Memorial Fund

Founded by Karen Lee Waters and Joy Stanley Ellis for grants and scholarships to promote dance and to support persons with Alzheimer's Disease. (closed as of June 30, 2020)

Peggy Waxter Fund for Mission of Mercy

Founded by husband Dr. George Waxter with his 2008 Wertheimer Fellow for Excellence in Volunteerism Award for Mission of Mercy.

Way Station Endowment Fund for Charitable Mental Health Services

Founded by Hahn Transportation for operational support.

Jim Webb Memorial Point of Rocks Ruritan Scholarship Fund

Founded by wife Karen Webb for students under 21 living in Point of Rocks and Tuscara.

Weinberg Center for the Arts Endowment Fund

Founded by the Frederick Arts Council for operational support.

Wells House at Gale Recovery Fund

Founded by its board of directors for operational support.



Through his planned gift, John C. Summers left a legacy that will help people with financial need and those studying in medical or health care-related fields. **The John C. Summers Fund** and **The Myersville Lions Club Scholarship Fund** are Mr. Summer's gifts to Frederick County.

Ruth Ann Wells Memorial Endowment Fund for The Ranch

Founded by its board of directors with Ms. Wells' bequest to support the Ranch's activities, programs and capital needs.

Janis Miller Wertheimer Endowment Fund

Founded through Mrs. Wertheimer's estate to support community service organizations in Frederick County.

Philip and Janis Miller Wertheimer Fund

Founded through Mrs. Wertheimer's estate to provide support to Frederick Health Hospital, Evangelical Lutheran Church, Heritage Frederick, National Lutheran Home, YMCA of Frederick County and Penn Laurel Girl Scout Council.

Philip and Janis Wertheimer Fund for the Salvation Army/Frederick Corps

Founded by Mrs. Wertheimer for operational support.

Westie Fund Founded by Charles W. and Janet E. King to support Homewood Retirement Center's Benevolence Fund.

Jane White Fund for Mission of Mercy Founded by Miriam Lane with her 2009 Wertheimer Fellow for Excellence in Volunteerism Award to support Mission of Mercy.

Widening Circles Society/Partners in Philanthropy Fund Founded by the Community Foundation for operational support.

Michael J. Wilcom Agricultural Scholarship Fund Founded by wife Evelyn Wilcom for those majoring in agriculture or a related field.

Wiley Family Scholarship Fund Founded by C. Matt and Sandra K. Wiley for Catoctin High School graduates pursuing a degree in engineering.

Will Group Fund Founded by The Will Group Foundation, Inc. to provide grants to nonprofits in the Frederick County area that focus on supporting people in need and post-secondary scholarships to students.

DeWalt Willard Charitable Gift Fund Founded by Mr. Willard as a donor-advised fund.

De Willard Family Fund Founded by Mr. Willard as an unrestricted fund.

M. Kate, Robert Lee and Robert Leroy Willard Scholarship Fund Founded through Mary C. Willard's trust for those studying percussion instruments and music, in memory of Robert Lee Willard, those studying economics, banking or finance, in memory of M. Kate Willard, or those studying microbiology, in memory of Robert Leroy Willard.

Bob and Becky Windsor Fund Founded by the Windsors as an unrestricted fund.

Grace Brashear Winpigler Dental Healthcare Fund Founded by Mrs. Winpigler with her 2008 Wertheimer Fellow for Excellence in Volunteerism Award for dental healthcare of residents of Citizens Care & Rehabilitation Center and Montevue Assisted Living.

Nancy Watkins Winterberg Memorial Scholarship Fund for New Market United Methodist Church Founded by the Church for its members.

Charles R. Wolfe Heartly House Scholarship Fund Founded by Heartly House's Board of Directors in honor of Mr. Wolfe for scholarships for its participants.

Women's Giving Circle of Frederick County Fund Founded by Karlys Kline and funded through membership in the Women's Giving Circle of Frederick County to improve the lives of women and those who depend on them.

Charlie Wood Golf Scholarship Fund Founded by wife Kathleen R. Wood for Frederick County students with a passion for golf, preferably those attending University of Maryland.

Gail A. Wood and Family Endowment Fund Founded by Ms. Wood with her 2003 Wertheimer Fellow for Excellence in Volunteerism Award to support youth programs in Frederick County.

Workforce Development Board Youth Education Fund Founded by the Workforce Development Board for educational support for Frederick County's youth, preferably high school students.

Jean Wright Memorial Fund Founded by husband Harold Wright as an unrestricted fund.

X-Z

YMCA of Frederick County Financial Assistance Fund Founded by its board of directors to provide financial assistance to participants.

YMCA Restricted Endowment Fund Founded by Donald C. Linton for operational support.

W. Meredith S. Young and Helen B. Young Scholarship Fund Founded through the Youngs' estate provisions to further the educational goals of area students.

Meredith and Helen Young Facilities Enhancement and Preservation Fund

Founded by Historical Society of Frederick County with the Young's estate to support the maintenance and preservation of its buildings.

Michael S. and Marlene B. Young Scholars Fund Founded by Michael S. and Marlene B. (Grossnickle) Young for Middletown High School graduating seniors pursuing careers in business, music and education.

Youth Field of Interest Fund Founded by the Community Foundation to support nonprofits offering aid or enrichment programs for children and youth.

Florence Zahler Memorial Cancer Support Fund Founded by Nelson S. and Celia E. Zahler to support residents of Frederick County and the surrounding area who have been diagnosed with cancer.

NEW Nelson and Celia Zahler Scholarship Fund Founded by the Zahlers for students who exceed the maximum income threshold for government financial aid programs but still have financial need and lack resources to pay for their education.

Helen G. and Alfred G. Zimmerman Hood College Campus Ground Beautification Fund Founded through Anna G. Beers' estate provisions to support campus grounds beautification at Hood College.

J. Trego and Shirley D. Zimmerman Fund for Glade United Church of Christ and Glade Cemetery Founded by the Zimmermans to support the Church and historic cemetery.

Vaughn M. Zimmerman Fund for the Walkersville Volunteer Fire and Rescue Companies Founded by Mr. Zimmerman with his 2015 Wertheimer Fellow for Excellence in Volunteerism Award to support Walkersville Volunteer Fire Co., Inc. and Walkersville Volunteer Rescue Co., Inc.

HOW TO START YOUR OWN FUND

What are your goals?

Do you want to make your gift now, or establish your fund with a planned gift? Do you want to provide grants and/or scholarships now or after your passing? Either way, establishing a fund with the Community Foundation is a wonderful way to sustain a cause that is near and dear to you, support specific areas of education, honor loved ones or establish a legacy. Once you've decided on your goals, the Community Foundation staff can help you determine the type of fund that will ensure your charitable goals are met.

NEXT, DETERMINE A SUITABLE NAME FOR THE FUND.

There are many ways to name a fund. Many funds include the donor's name or name(s) of those being honored by the fund. Some fund names reference the specific cause or organization they benefit.

WHAT TYPE OF GIFT WOULD YOU LIKE TO USE TO START THE FUND?

While many funds are started with gifts of cash totaling \$25,000 or more, non-cash gifts such as real estate, securities or life insurance are also options. For gifts of \$500,000 or more, you may recommend an investment professional outside of the Community Foundation's investment pool, pending certain criteria. Your financial advisors can help you determine what type of gift to use, and the Community Foundation encourages you to consult with them prior to making your gift.

HOW INVOLVED DO YOU WANT TO BE WITH THE FUND?

Do you want to review grant applications? Do you want to sit on a scholarship selection committee? Do you want the comfort of knowing that a check is sent to your favorite cause each year? Do you want your family to be involved with the fund after your passing? Your intended involvement helps to determine the type of fund that you choose.

IF YOU'D LIKE TO CONTRIBUTE LESS THAN \$25,000, DON'T WORRY.

You can "plant a seed" by starting a fund and becoming a member of the Acorn Society. Simply select a name for the fund and agree to grow the fund to at least \$25,000 within two years or less. Once your fund reaches \$25,000, disbursements can be made. Other ways to create impact include contributing to a field of interest fund or any of our other funds, or establishing your legacy by deciding on a planned gift. No matter how much you decide to contribute, the Community Foundation makes the act of giving easy.



Mrs. Collmus founded **The Dwight and Serene Q. Collmus Family Fund** through her estate provisions to support the Community Foundation's activities as a donor-advised fund for 15 years. After that time, the fund will support the Community Foundation's strategic grantmaking as an unrestricted fund.

TYPES OF FUNDS

The Community Foundation of Frederick County holds two categories of funds: permanent funds and pass through funds. Permanent funds generally never spend the initial gift and subsequent gifts, with a portion of the fund supporting the charitable purpose defined by the fund's founding donor. Permanent funds include endowed funds and quasi-endowed funds. Endowed funds distribute 5 percent of the annual market value, never invading gift principal. Quasi-endowed funds distribute 5 percent of the fund's annual market value each year. Pass through funds may distribute all gifts as well as the investment return for the charitable purpose. Permanent funds and pass through funds may be any of the following types of funds: designated, unrestricted, donor-advised, scholarship, field of interest, agency, or fiscal sponsorship. For more information about types of funds, please see **page 84**.

PROPERTY YOU CAN USE TO CREATE YOUR FUND

Some people have asked if the Community Foundation accepts only cash contributions. The answer is no. There are many ways to establish a fund. Some ideas you may wish to consider are listed here.

CASH

You may establish your fund by giving a check to the Community Foundation. You receive the maximum tax deduction for your contribution in the year you make it. Any unused deduction can ordinarily be used over the five succeeding years.

SECURITIES

You may donate securities to your fund. You get the maximum tax deduction, equal to the current value of the securities. If that deduction is larger than what you can use in the year of your gift, the excess amount may ordinarily be deducted over the five succeeding years.

If the securities are appreciated, you pay no capital gains tax. If you own depreciated securities, it may be best if you sell them, take the loss for personal income tax purposes, and contribute the proceeds to the Community Foundation.

REAL ESTATE

Your real estate holdings can also benefit charity. Gifts of long-term appreciated real estate offer advantages similar to gifts of appreciated securities. Real estate will be accepted by the Community Foundation if it is readily saleable and does not require long-term management. You are required to obtain an appraisal to establish the value of the real estate for your tax deduction.

LIFE INSURANCE

You may donate your life insurance policy to your fund. You receive an immediate tax deduction, usually in an amount equal to the cash surrender value. If you wish to keep the policy in force, your continued premium payments are tax deductible if the Community Foundation is the owner of the policy. If you don't want to give up the policy, you can name the Community Foundation as a full or partial beneficiary.

ART AND OTHER TANGIBLE PERSONAL PROPERTY

You may use your paintings, sculptures, jewelry, etc. to establish a charitable fund as long as the property can be sold easily. You will be responsible for obtaining an appraisal to establish the value of the personal property for your tax deduction. You can start a named fund for as little as \$25,000—using cash, securities, real estate, life insurance, art, or other assets.

HOW TO START YOUR OWN FUND

AT A GLANCE

Establish a new fund with the minimum gift of \$25,000. If your gift is less than \$25,000, you may make the gift to an existing fund or become an Acorn Society Member.

- Decide whether to make your gift now or later
- Name the fund
- Select the gift to be given
- Determine the type and purpose of the fund
- Take advantage of the Community Foundation's "\$500,000 policy" to recommend an investment professional outside of the Community Foundation's investment pool
- Decide on life income interest (if any)

Consult your professional advisor. The Community Foundation staff can provide details about each gift type, but does not give legal or tax advice. You are urged to consult with your attorney, banker, accountant, or financial planner before making a gift or establishing a fund.

SOME EXAMPLES OF WAYS YOU CAN ESTABLISH OR EXPAND YOUR FUND:

OUTRIGHT GIFT DURING YOUR LIFETIME

An outright gift is the simplest of all gifts to make and can be made now. It provides the greatest and most immediate support. The most common way to make an outright gift is a gift of cash, which can be used to establish your own fund, or can be added to an existing fund. In addition to a gift of cash, outright gifts can be in the form of publicly-traded securities or by transferring other assets directly to the Community Foundation.

BEQUEST

Perhaps you are making decisions on a new will. You have taken care of all the usual details, assigned sentimental possessions, and provided for relatives.

You can stipulate that all remaining assets go to create your fund or to add to an existing fund, possibly significantly reducing the taxes payable by your estate. Your fund will support community needs in your name permanently.

Or, you simply write a codicil (amendment) to your existing will. You state that in addition to or instead of certain provisions of that will, you would like to leave the remaining assets, or a specific dollar amount, to the Community Foundation for whatever purpose you determine. Your lawyer can assist you in making this change. The Community Foundation also has suggested language for making provisions in your will.

LIFE INCOME (CHARITABLE REMAINDER) TRUST

You may have achieved a fairly comfortable accumulation of assets, but would like an income for yourself, your spouse, or other beneficiaries for the rest of your lives. Ultimately you want charity to benefit from your estate.

You can establish a charitable remainder trust that pays you and/or your designees for your lifetimes, with the remainder of the trust going to your fund. You receive a substantial income tax deduction and estate taxes will be reduced upon your death. If you prefer, you can establish a charitable remainder trust in your will, providing a life income for surviving beneficiaries. Because of the charitable estate tax deduction, the surviving beneficiaries may receive a larger income than would otherwise be possible.

Two Types of Charitable Remainder Trusts:

Annuity Trust—A fixed income trust from which you or your beneficiaries will receive a set amount each year.

Unitrust—A variable income trust from which you or your beneficiaries will receive a percentage of the trust's assets. Changes in the asset value of the trust will affect the level of your income each year.

The minimum amount recommended for a charitable remainder trust is \$100,000.



The Cecil K Holter, Jr. and Charlotte S. Holter Memorial Scholarship Fund was founded by the Holter's sons, C. Kurt Holter and Eric Holter, to honor their parent's love of family, commitment to education, and devotion to children and youth.

CHARITABLE LEAD TRUST

You may have provided for your children already or you may want to provide for your children in the future, but not now. With a charitable lead trust, you donate part of your estate to the trust now, and the income goes to your fund for a designated period of years. Your taxes are reduced and the property is not taxed to your children. After a period of time that you specify, the trust terminates and the assets go to your children. The charity benefits during all those years and your children may receive much more than they would have otherwise.

GIFTS FROM AN ESTATE OR TRUST

As the Personal Representative under a will, you are directed to allocate a certain amount of money for general charitable purposes. Some professional guidance may be helpful to you.

You may set up a fund within the Community Foundation in the name of the deceased. With the approval of the court, if necessary, you arrange to have the charitable portion of the estate paid to this fund. The Community Foundation would then assume the responsibility of carrying out the deceased's charitable interests.

ASSIGNMENT OF TRUST FUND INCOME

You may be the beneficiary of a trust which pays you a regular income. Even though you may give some of this income to charity, you may not receive maximum tax benefits.

If you assign to your fund a portion of this annual income for the benefit of charity, you pay no further tax on this income. In addition, you may take an immediate income tax deduction for the value of this assignment. If this deduction is more than you can use in the year of the assignment, the excess may ordinarily be deducted over the five succeeding years.

CORPORATE FUNDS

Perhaps you are an executive in a business or corporation, responsible in part for corporate giving. How do you sift through the blizzard of charitable appeals?

You can establish a fund with the Community Foundation, either in the name of the corporation or an anonymous name. The Community Foundation then distributes the gift for you, relieving you of this burden.

TRANSFER YOUR FOUNDATION'S ASSETS

If you are a trustee of a private foundation, you may establish a fund within the Community Foundation in the name of the private foundation. After arranging to transfer all or part of the assets of the foundation to the fund, the Community Foundation takes care of all the paperwork required by the government. Investments are handled by experienced people. Taxes are no longer imposed, and the amount available for charity is increased. You are secure in knowing that the fund will be administered permanently by the Community Foundation.

TRANSFER A CHARITABLE ORGANIZATION'S ASSETS

Perhaps you are on the board of directors of a charitable organization which is terminating. You may create a fund within the Community Foundation in the name of your organization. You liquidate the assets in accordance with all laws and IRS regulations and transfer them to the fund, specifying that the income will be used only for grants in a similar field of interest. The mission of your organization is thereby continued in perpetuity.



FUND PERFORMANCE

Well-managed charitable funds benefit our community now and in perpetuity. Donors start funds with a minimum gift of \$25,000 to benefit the causes that they choose. These funds are then invested, with a portion of the funds spent each year according to the spending policies that the donors choose at the time the funds are established.

Professional investment managers invest the Community Foundation’s assets in accordance with the Community Foundation’s investment policies. Investment performance is monitored and overseen by the Investment Committee, comprised of Community Foundation trustees and others with investment expertise. The Community Foundation’s financial statements, including investments, contributions, and future interests, are audited annually by an independent auditor and are available for public review.

INVESTMENT OPTIONS

Hundreds of named Community Foundation funds are invested as follows:

IN THE GROWTH OPTION

Growth to a certain benchmark defines this option. Almost the entire portfolio is held in equities. When the fund reaches the intended benchmark, it is transferred to another investment option to start awarding scholarships and/or grants.

IN THE BALANCED GROWTH OPTION

Growing the fund at an acceptable level of risk defines this option that is generally used for quasi-endowment funds. This portfolio has tiered investments, with the majority in equities and smaller amounts in other instruments.

IN THE BALANCED INCOME OPTION

Producing income while growing the fund defines this option generally used for endowment funds. This portfolio holds tiered investments, with the majority in fixed income instruments and smaller amounts in equities and money market funds.

IN THE MAINTENANCE OF PRINCIPAL OPTION

Preservation of principal is this option’s only objective. This portfolio is held in money market accounts and certificates of deposit.

ALTERNATIVE INVESTMENT OPTION

Donors establishing a fund with \$500,000 or more may recommend an investment manager and strategy, subject to the approval of the Community Foundation’s Board of Trustees.

ADMINISTRATIVE BUDGET

Because 100 percent of every donation is placed into a charitable fund according to the donor’s instructions, the Community Foundation meets its operational expenses through:

THE ADMINISTRATIVE FUND

This permanent fund was created in 1990 to support the Community Foundation’s operations and community education activities.

MANAGEMENT FEES

An annual management fee is assessed on the market value of each component fund. Please see page 78, “Fund Types,” for detailed information.

THE WIDENING CIRCLES SOCIETY AND PARTNERS IN PHILANTHROPY CAMPAIGN

This annual campaign raises money specifically for the Community Foundation to invest in community outreach to promote philanthropy. Campaign donors become members of the Widening Circles Society and businesses and civic groups who donate become Partners in Philanthropy.

INVESTMENT MANAGERS

The Community Foundation worked with the following investment and financial managers in 2019–2020:

Accolade Partners	First Eagle Investment	Invesco	Sandy Spring Bank
Black Rock	Management, Inc.	MacKay Shields	Sona Bank
Brown Advisory	First United Bank & Trust	Maryland Financial Planners	State Street Global Advisors
Constitution Capital Partners LLC	FCB Bank, A Division of ACNB Bank	Merrill Lynch	Thornburg Investment
Crestline Offshore Associates, LTD	Friess Associates	Middletown Valley Bank	Management
Davenport Asset Management	Glouston Capital Partners LLC	Morgan Stanley	Valstone Partners, LLC
Dodge & Cox	Golub Capital	Morgan Stanley Private	Vanguard
Eagle Capital Management	Greenspring Associates	Wealth Management	Wells Fargo Advisors
The Family Heritage	Harbor Funds	Oppenheimer	William Blair
Trust Company	Intrinsic Edge Capital	PNC Institutional Investments	WCM International Management
	Management LLC	Prudential	WMS Fairmount Fund LLC
		RBC Wealth Management	

Custodian: Wilmington Trust/M&T Bank

For more information about these investment managers, their rates of return or their fees, please contact the Community Foundation at 301.695.7660.

FINANCIAL HIGHLIGHTS

For the Fiscal Year Ended June 30, 2020

The generous support of contributors to The Community Foundation of Frederick County, MD, Inc., The Community Foundation Holding Company, Inc. and the Pleasants Supporting Charitable Trust*, its supporting organizations, resulted in donations surpassing \$9.6 million for the year ended June 30, 2020.

CONSOLIDATED STATEMENTS OF FINANCIAL POSITION // June 30, 2020 (With comparative totals for 2019)

ASSETS	2020	2019
Cash and cash equivalents	\$3,835,676	\$1,308,208
Promises to give, net	\$362,103	\$303,085
Contributions receivable	\$1,964,671	\$1,347,754
Prepays and other assets	\$93,304	\$105,883
Investments	\$127,172,073	\$123,141,645
Land held for sale	\$19,500,000	\$19,500,000
Present value of remainder interests	\$3,547,002	\$2,510,481
Cash surrender value of life insurance	\$219,723	\$206,121
Furniture and equipment, net of accumulated depreciation of \$494,600 and \$466,768	\$140,045	\$148,015
TOTAL ASSETS	\$156,834,597	\$148,571,192
LIABILITIES AND NET ASSETS		
Liabilities		
Accounts payable	\$2,006,018	\$1,222,575
Other liabilities	\$92,303	\$79,027
Liabilities under split-interest agreements	\$2,071,038	\$2,198,614
Funds held for others	\$7,845,526	\$7,420,673
Note Payable	\$198,134	—
TOTAL LIABILITIES	\$12,213,019	\$10,920,889
Net assets	\$144,621,578	\$137,650,303
TOTAL LIABILITIES AND NET ASSETS	\$156,834,597	\$148,571,192

The annual audit of The Community Foundation of Frederick County, MD, Inc, The Community Foundation Holding Company, Inc. and Pleasants Supporting Charitable Trust's consolidated financial statements for the year ended June 30, 2020 was performed by Ellin & Tucker, Chartered. Their independent auditors' report and accompanying financial statements are available for review at the Community Foundation office. Also, information submitted under the Maryland Charitable Solicitations Act can be obtained from the Maryland Secretary of State.

*The Community Foundation Holding Company, Inc. was formed in 1997 as a 501c3 public charity to hold assets on behalf of The Community Foundation of Frederick County, MD, Inc. and to act as trustee for charitable trusts of which the Community Foundation is a beneficiary. Its Board of Trustees is appointed by The Community Foundation of Frederick County, MD, Inc. The Pleasants Supporting Charitable Trust was created in 2018 to support the philanthropic activities of The Community Foundation of Frederick County.

#FUND TYPES

The Community Foundation holds different types of funds that fall into different categories, depending on the instructions and intentions of the donor who created the fund.

PERMANENT	PASS THROUGH
<p>Is a fund where the initial gift and subsequent gifts are generally never spent, with a portion of the fund supporting the charitable purpose defined by the fund's founding donor.</p> <p>Permanent funds may be:</p> <p>endowed funds – distributes 5 percent of the June 30 market value each year, but never spending gift principal</p> <p>quasi-endowed funds – distributes 5 percent of the June 30 market value each year regardless of investment return</p>	<p>Is a fund where all gifts as well as the investment return are used for the charitable intent.</p>
PERMANENT and PASS THROUGH funds fall into the following categories: <i>Please note: management fees and minimum and scholarship amounts listed below apply to funds created on or after July 1, 2014. Please contact the Community Foundation office for information about funds established prior to July 1, 2014.</i>	
<p>UNRESTRICTED funds allow a donor to direct the Community Foundation to determine the most appropriate uses for the fund, creating the greatest impact possible within the community.</p> <ul style="list-style-type: none"> • annual management fee: the greater of 1 percent or \$200 • minimum grant amount: \$500 • annual valuation date of April 30 	<p>FIELD OF INTEREST funds allow a donor to specify general areas to direct grantmaking, but not specific nonprofits.</p> <ul style="list-style-type: none"> • annual management fee: the greater of 1 percent or \$200 • minimum grant amount: \$500
<p>DESIGNATED funds allow a donor to designate one or more specific nonprofits to be supported each year.</p> <ul style="list-style-type: none"> • annual management fee: the greater of 1 percent or \$200 • minimum grant amount: \$500 	<p>AGENCY funds allow nonprofits to work with the Community Foundation to take advantage of its expertise in managing charitable funds.</p> <p>Agency Pass Through funds</p> <ul style="list-style-type: none"> • annual management fee: the greater of 1.25 percent or \$375 • minimum grant amount: \$500 <p>Agency Permanent funds</p> <ul style="list-style-type: none"> • annual management fee: the greater of 1 percent or \$200 • minimum grant amount: \$500
<p>DONOR-ADVISED funds allow a donor to maintain an advisory role in how proceeds are disbursed.</p> <ul style="list-style-type: none"> • annual management fee: the greater of 1.25 percent or \$375 • minimum grant amount: \$500 	<p>FISCAL SPONSORSHIP funds allow start-up organizations and groups addressing an emerging or short-term need to work with the Community Foundation.</p> <ul style="list-style-type: none"> • annual management fee: the greater of 1.25 percent or \$375 • minimum grant amount: \$500
<p>SCHOLARSHIP funds allow a donor to provide financial assistance for academic need.</p> <ul style="list-style-type: none"> • funds under \$100,000 <ul style="list-style-type: none"> • annual management fee: the greater of 2 percent or \$200 • minimum scholarship amount: \$1,000 • funds of \$100,000 or more <ul style="list-style-type: none"> • annual management fee: the greater of 1.5 percent or \$200 • minimum scholarship amount: \$1,000 • participation fee: 0.5 percent 	

The Community Foundation of Frederick County, MD, Inc. is a 501c3 public charity. A copy of the current financial statement is available by writing to the Community Foundation, 312 East Church Street, Frederick, MD, 21701 or by calling 301.695.7660 or emailing president@FrederickCountyGives.org. Documents and information submitted under the Maryland Solicitations Act are also available, for the cost of postage and copies, from the Maryland Secretary of State, State House, Annapolis, MD, 21401 or by calling 410.974.5534.

The form 990/990T, an annual reporting return filed by the Community Foundation with the IRS, is available on the Community Foundation's website at www.FrederickCountyGives.org/reports.



The Community Foundation of Frederick County is confirmed to be in compliance with National Standards for U.S. Community Foundations.

#NOTHING*STOPS* PHILANTHROPY

#NothingStopsPhilanthropy. The Community Foundation of Frederick County is your charitable giving partner. Your gift made now, or your planned gift received later, will impact countless people in Frederick County. You don't have to be wealthy to make a difference, only the desire to do something meaningful with the resources you have.



To confidentially discuss your charitable intentions or legacy plans, contact Laura McCullough, Director of Philanthropic Services, at 301.695.7660 or by email at l.mccullough@FrederickCountyGives.org.

THE 34TH ANNUAL REPORT TO THE COMMUNITY IS MADE POSSIBLE THROUGH THE GENEROSITY OF THE FOLLOWING SPONSORS:

EMERALD

Ellin & Tucker
Everedy Square & Shab Row
The Family Heritage Trust Company

GREEN DIAMOND

Comcast
Wilmington Trust

PLATINUM

William E. Cross Foundation, Inc.
Frederick Magazine
Philip and Erika Rauh
WDVM

GOLD

Delaplaine Foundation
The D. Hunt and Joan Hendrickson Fund
LSWG CPAs

SILVER

Asset Strategy Consultants
Brown Advisory
Mr. and Mrs. Steven R. Chafitz
Cyber Pros, LLC
Davenport & Co., LLC
Michael G. and Elizabeth Y. Day
The Law Offices of Michael G. Day & Associates
FCB Bank, A Division of ACNB Bank
Keeney & Basford P.A. Funeral Home
Manpower
Middletown Valley Bank

The Mr. and Mrs. Charles A. Nicodemus
Family Fund

Postern
The PNC Fund
Sandy Spring Bank
Summers & Summers CPAs, LLC
Mary Frances Trunk
U.S. Bulk Mail
De Walt J. Willard, Jr.
Woodsboro Bank

CRYSTAL

Bach Real Estate
Central Maryland Eye Associates
Kate Costlow and John D'Amore
The Frederick Motor Company
Daniel J. Lajewski, Jr.
Donald and Rebecca Linton
MKS&H CPAs and Business Consultants
N. E. "Bob" Waltz Plumbing
and Heating, Inc.
North Star Foundations, Inc.
Ramar Moving Systems, Inc.
Law Offices of C. Paul Smith
Visit Frederick
Zavos Architecture + Design, LLC

BRONZE

ALGA Blue Ridge
Anonymous
The Bar Association of
Frederick County, MD

Anusha Belani, M.D.
Brook Lane Health Services
Brown, Schultz, Sheridan & Fritz, CPAs
Frederick County Teachers Association
Frederick Mutual Insurance Company
Galaxy Control Systems
Richard M. Hassett, CPA, P.A.
The Charles W. Hoff, III and
Margaret O. Hoff Family Fund
Keller Stonebraker Insurance
Karlys and Tom 'Klynch'
Offutt, Horman, Burdette & May, P.A.
Thomas, Bennett & Hunter, Inc.
Law Office of Tregoning and
Grossnickle, P.C.

COPPER

All Around Plumbing, Inc.
Allow Me Consulting, Inc.
Audio-Video Group, LLC
Clark Construction Group, LLC
J. Ray Frank
Hawkins Landscaping
John and Barbara Jorgensen
Lindquist Insurance Associates, Inc.
Madrones Restaurant
John and Laura McCullough
Sky's the Limit
Support Unlimited, Inc.
Thompson Gas
Mr. and Mrs. William E. Thrasher
Brad Young

SPONSOR LIST CURRENT AS OF 10.13.2020

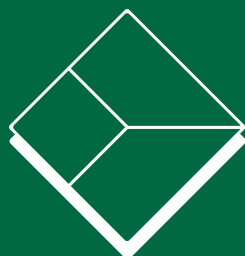

THE COMMUNITY FOUNDATION OF FREDERICK COUNTY

312 East Church Street, Frederick, Maryland 21701

301.695.7660 • info@FrederickCountyGives.org

www.FrederickCountyGives.org



The Community Foundation
of Frederick County



@CommFndFredCo



@CommFndFredCo



The Community Foundation
of Frederick County



CommFndFredCo